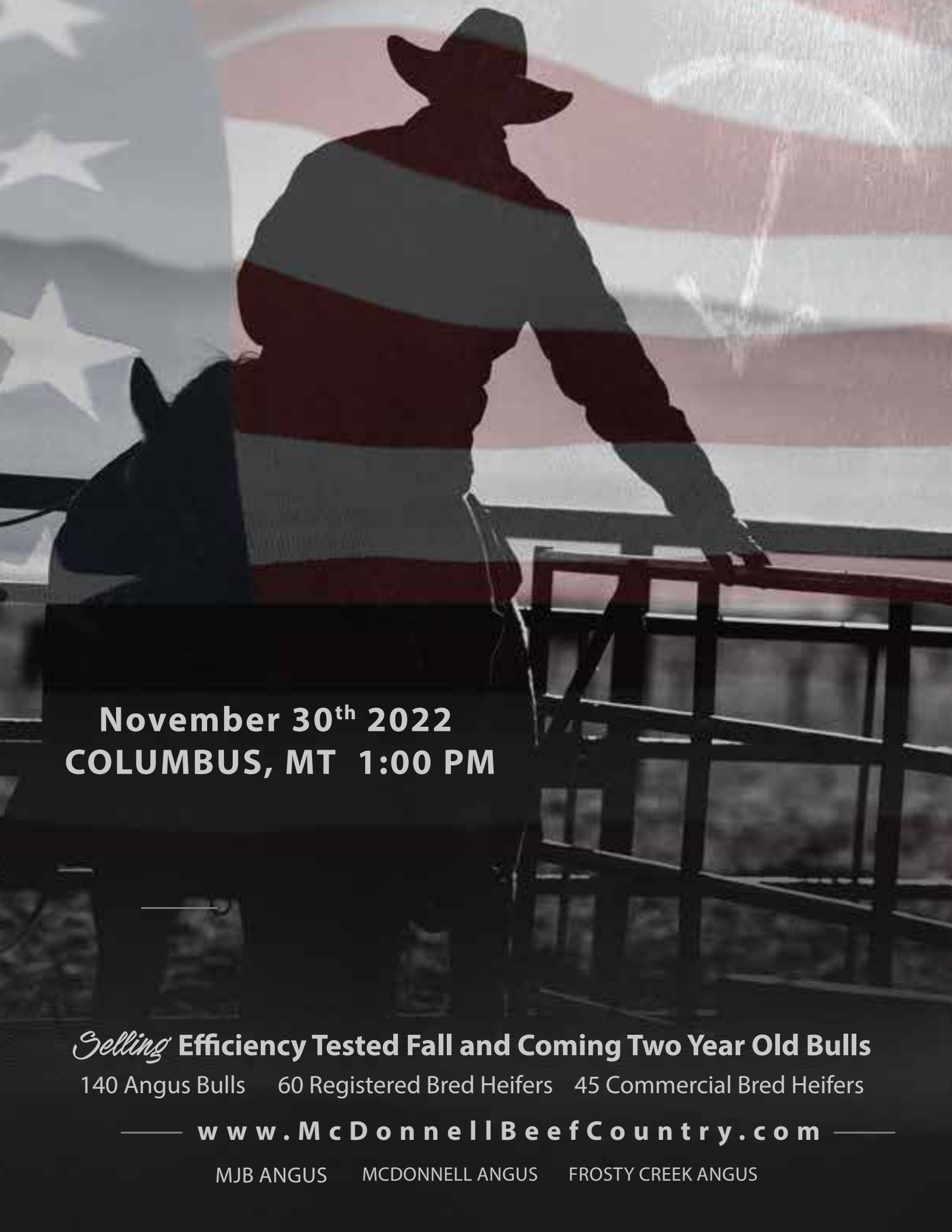
November 30th 2022
COLUMBUS, MT 1:00 PM
Selling Efficiency Tested Fall and Coming Two Year Old Bulls
140 Angus Bulls 60 Registered Bred Heifers 45 Commercial Bred Heifers
www.McDonnellBeefCountry.com
MJB ANGUS MCDONNELL ANGUS FROSTY CREEK ANGUS

McDonnell Angus
BEEF COUNTRY GENETICS
The Efficiency Breeders

Balancing and Understanding Feed Efficiency Indicators

ADG Average Daily Gain, until recent times, has historically been used as an indicator for feed conversion with a fairly high correlation. Problem is, it also increases appetite and frame score, especially when early maturity traits are ignored.

F/C Feed Conversion, while extremely important in the feedlot, favor's higher intake cattle and ADG which again can increase cow size and cow appetite

RADG Residual Average Daily Gain is a feedlot indicator again which looks at how an animal gains compared to its expected intake. Again, it tends to favor higher growth and high intake cattle.

DMI Dry Matter Intake is simply what it states. DMI is an indicator for what an animal will consume daily and unless it is balanced with production can favor inefficient cattle but is an important trait in achieving lower input cattle.

RFI Residual Feed Intake tells you whether an animal has consumed more or less than was needed for maintenance and production. Production is often measured in ADG but there have been several research studies where calves weaning weights are taken and then their mother's, post-weaning, are measured for DMI. This is a stand-alone trait with no correlation to other traits such as frame size, ADG, weaning weights, etc. RFI like DMI; however, does not tell you if an animal is efficient based on input costs vs output values. RFI does allow you to quickly analyze various size cattle, weights, gain, and intake's which would be difficult to do without RFI.

How do we use it? We have taken a system-based approach using RFI, F/C, ADG, and DMI to select bulls we want to be introduced into our feed efficiency program with the cow being our number one goal. These bulls have to be a frame size and phenotype that fit our environment and management; as well as, have a strong maternal background with longevity. Our goal at McDonnell Angus is to manage our cow size as we don't need these western cows any bigger. It is also to reduce our cow intake while still providing cattle that are competitive at the feed bunk, however they need to be profit enhancers on pasture first. We have no interest in high intake, low feed conversion cattle as a standalone selection system. This is a huge industry with lots of different profit centers. I get it, but it all starts with a mother cow and grass and that's why the rest of the industry even exists. So, we need to take care of the cow and ranchers' profitability first to have a strong industry foundation.

We always want a negative RFI bull and will give up around 5% in feed conversion if we can lower our feed intake 10% or more. Our efficiently sired steers have repeatably proven themselves in the feedlot and we continue to get great reports from our rancher customers on how the daughters have done through the drought and their reduction in feed inputs, with no impact on Weaning weights. In fact, over the years the weaning weights have continued to improve along with the cowherd fertility. So we know it's working.

With 70% of our annual costs on the ranch for feed and pasture and with 70% of that feed being used for maintenance only, it becomes very important to our bottom line to try and improve our efficiencies and net returns on the range and in the feedlot.

BEEF COUNTRY GENETICS

33rd Annual Sale

Wednesday, November 30, 2022
Midland Bull Test Sale Arena • Columbus, MT

Sale Day Phone 406/ 322-5597 or 406/ 780-0176
Lunch 12:00 p.m. MST — Sale 1:00 p.m. MST
Auctioneer: Joe Goggins and Greg Goggins

• 33 Coming Two-Year-Old Angus Bulls • 122 Fall Yearling Angus Bulls
• 60 Registered Angus Bred Heifers • 45 Commercial Angus Bred Heifers

Accommodations

Super 8 Motel	406/ 322-4101	Columbus
Big Sky Motel	406/ 322-4111	Columbus

Health
Health of each herd is excellent. All cattle sold according to State of Montana health regulations. Individual health papers will be furnished for interstate shipment. If your state or province requires additional tests, your purchases will be cared for at buyer's risk and expense until tests are completed. All bulls are BVD-PI tested free. Semen testing is done by Stillwater Vet, Lacey Fahrmeier, ultrasound by Samantha England.

Trucking
Free delivery on Angus bulls up to 400 miles. $50 off each bull purchased if you bring your own trailer. Free delivery is not available on the bred heifers, but we can help you with arrangements.

Wintering Arrangements
Due to the drought and high feed prices.
We will winter any bulls selling for over $2750 for $250 until May 1st. If we are delivering the bulls then we reserve the option to deliver some in April when we may be delivering other bulls in that area.

Terms
Terms, conditions and guarantees herein stated in writing shall constitute a binding contract between buyer and seller. Terms of the sale are cash or check payable at the close of the sale and prior to load-out unless other arrangements have been made with the owner in advance. Animals will be sold to the highest bidder with auctioneer settling dispute as to bid. Announcements at the sale by owner or auctioneer will take precedence over statements in the sale catalog or supplement. Each animal becomes the buyer's risk as soon as it is sold, but will be cared for by the seller until load-out or for a reasonable period of time. Everyone attending the sale does so at their own risk and Midland Bull Test Center, Big Country Breeders, or their agents assume no liability, legal or otherwise, for any accidents which may occur. Except for those specifically herein stated in writing, there are no further warranties or guarantees of any nature, expressed or implied. Retaining 1/3 interest on all the bulls.

Guarantee
Every animal in this sale is, to the best of our knowledge, free from any disease or defect.

Mortality Insurance Available through
John Goggins 406/ 373-5000

Genomic Enhanced EPDs
Bulls that have been genomic tested through Angus using Neogen GS test will be marked in catalog EPD's are current as of October 27, 2022.

First Breeding Season Guarantee
All bulls selling for $2,500 or more will be covered 50% by seller if they are injured during the first breeding season. Breeding season is defined as the 60 day period following the first turnout of bulls. 50% of the value of the bull up to $8000 in purchase cost, minus one-half salvage value will be given as credit in a future Beef Country Sale or towards a replacement bull if one of equal quality is available by seller. All injured bulls must be diagnosed by a veterinarian. Please notify us as soon as possible should injury occur and prior to the injured bull being sold for salvage. All claims must be made by September 1, 2023. This guarantee does not replace mortality insurance and does not cover loss due to death or other natural occurrence or negligence. Mortality insurance is available sale day.

Representatives

John Goggins	406/ 373-5000	Western Ag Reporter
Kurt Kangas	661/706/2041	American Angus Association
Devin Murnin	406/ 696-1502	Western Livestock Journal
Matt Wznick	406-489-2414	Tri State Livestock
Andy Rest	406-670-5678	Cattlemen's Weekly
Don Ravellette	605-685-5147	Cattlemen's Invite

Catalog Index

Angus Coming Two Year Old Bulls . . . . . Lots 1-33
Fall Yearling Angus Bulls 51-175
Registered Bred Heifers 200-262
Commercial Angus Bred Heifers 270

Sale Broadcast Live Audio on *www.frontierlivesale.com*
Bidding is as easy as 1,2,3!

1. Register as a buyer before the sale at *www.frontierlivesale.com*!
2. Login on sale day with the credentials provided at registration!
3. Watch the sale and BID LIVE from the comfort of your own home!
4. Call 866-313-0123 for tech help.
   Scott Fraser 406-860-6548
   Sam Fraser 406-860-0590

FRONTIER Live Sale
www.frontierlivesale.com

McDonnell Angus
Beef Country Genetics
The Efficiency Breeders

Live video of individual Angus
www.McdonnellBeefCountry.com

Leo and Sam
406/ 322-4447 or 406/ 780-0176

MaternalPlus

Thank you for considering our breeding program and bulls.

Welcome to our November Sale!

There is nothing more core to making a ranch profitable and generational over the years than a sound, fertile cow that will stay in the herd and convert grass to pounds weaned in her calf. That coupled with our ability to manage those grasses and natural resources pretty well sum up our greatest opportunities. Certainly, mother nature has challenged many of us the past few years. The drought coupled with the tight margins in the cattle markets has raised the value of proven Efficiency cattle programs and continues to be the greatest opportunity to improve our Return on Investment.

We continue to progeny test our efficiency sires and in 2019 we tested steers, all from one herd, at Simplot Feeders near Grandview, ID. We tested three of our Efficiency sires against twelve other Angus and Simmental sired steer groups. The top two Efficiency sires were ours, with our top sire, the AB Capitalist steers weighing within 10lbs. of the average of all the steers and converting 19.4% better than the other twelve sire groups. In today's world, that is a nearly $180 less and is consistent with a 2021 feed intake comparison we made this spring on even a larger group of cattle and another set of steers in 2022 at North Platte, NE.

The bulls selling are from our herd, including the two partnership herds of Steve & Kim Crowe and Marda Angus. Also, MJB Angus will again have a top set of bulls. We continue to partner and share herd bulls with him. Terry and LaVonne Frost of Frosty Creek Angus have a nice set of bulls, many sired by efficiency sires. Along with Jocko Valley Angus and 406 Ranch.

We also have 60 very fancy registered bred Efficiency Angus heifers and 45 Lehfeldt commercial bred Angus heifers selling.

If you are unable to make the sale, the bulls and heifers are available to view at Midland Bull Test. Videos will be on our website www.mcdonnellbeefcountry.com Call us anytime for assistance.

Frosty Creek Angus	MJB Angus	406 Ranch
Terry & LaVonne Frost	Matt Brown	Steve & Amy Willams
Roundup, MT	Lodge Grass, MT	Columbus, MT
406-323-3415	406-679-1796	406-321-7046
406-623-0862		

On behalf of Sam and I, we would like to thank everyone for your support.

Sincerely,
Leo & Sam McDonnell

Hello everyone!

Here we are in 2022 and the after effects of the fire have been creating improvements to our grasses and it is terrific to see mother nature giving us some rains for most of the summer and late fall. We are about finished clearing out dead timber and continue our venture forward.

We maintain having the best genetics for positive outlook in our environment, for both ourselves and our customers. The maternal mother cows remains of great importance to us and they continue to make us proud of their durability through our ranch transitions. The bulls once again are finished through the Midland Bull test for relative feed efficiency and are fertility and genomic tested.

We are proud to say our sons and their families of grandkids continue to have cattle in the herd, our thanks to them for all the extra hard work and efforts they put out every year toward great cattle.

Thanks for coming and attending the great bull sales here,
Terry and LaVonne Frost & Family

RFI (Residual Feed Intake) (lbs/day)

The amount of feed intake an animal consumes daily, above or below its maintenance requirements as well as its performance (growth) requirements. A negative RFI is a more efficient bull.

Example: -2.0 means the bull ate 2 lbs. less feed per day than he needed to meet his body maintenance requirements and productions needs (ADG). The difference between a -2.0 and a +2.0 bull is 4 lbs. of Dry Matter Feed/Day.

If you are keeping replacement females, by selecting for negative RFI, research has shown you have the potential to save close to $150.00 per year on cow feed & pasture costs.

UNDERSTANDING EFFICIENCY AND RFI

Historically, the weight of an animal has been the most important component in determining value, which follows closely with production being the most heavily promoted and taught value in agriculture.

However, when you consider that more than 75% of the cost of growing cattle is related to feed inputs, and that 70-75% of the feed consumed by cattle is solely for maintenance requirements, then the importance of improving the efficiency of feed intake becomes very real. With today's feed prices, improving a herds efficiency of feed utilization is obvious.

WHAT DOES THE RESEARCH SAY

1. Efficiency is highly related to growth and growth is the traditional method of measuring efficiency. The problem is that using growth alone as a measure of efficiency also increase the size of the animal, which will increase maintenance requirements, which will increase appetite, which will increase the need for available feeds/grasses.
2. Using RFI will lead to improvements in feed efficiency without compounding the need for additional feeds or increasing mature size.
3. RFI allows you to produce at a level that optimizes on one's management and environment instead of stressing it.
4. RFI is a highly heritable trait, meaning that through genetic identification and then selection, one can make rapid improvements.
5. Selecting for efficiency will allow the cattle industry to become more competitive in production with swine and chicken. About 5% of the feed consumed by cattle is converted into protein, while swine and chicken are 14 and 22% respectively.
6. Research has shown there is a 0.90 correlation (very high) between bulls measured for RFI postweaning and how their daughters will perform for efficiency in the cowherd.

QUESTIONS AND ANSWERS

What is the heritability of RFI (Residual Feed Intake)?

0.28-0.50 (Moderately to highly heritable).

How is RFI calculated?

Basically RFI is looking at what the feed intake requirements for maintenance are for the individual bulls and then what the feed intake requirements are for production (each individual bull's ADG) and compares that to what the individual bull consumes.

How much difference can one expect to find in cattle?

Research from Australia, Canada, and the U.S. have consistently found differences of up to 30%.

If you have two cows weighing 1300 lbs and one producers 15 pounds of milk and the other 20 pounds of milk, wouldn't the other cow at 15 lbs require less feed?

No, and it could just as well be that the 15 lbs. milk producer is a larger consumer of feed which compounds her inefficiency on both feed intake and lower production. That's the importance of measuring RFI. This is a case where size doesn't matter.

What should one be aware of when using RFI?

First and most importantly, RFI needs to be balanced with production and profitability. A negative RFI like a negative DMI with low production is no more cost efficient than the high production with a positive RFI. You need to balance RFI with production.

Why can't we just use our eye and pick the more moderate, easy-fleshing cow?

Don't confuse size or fleshing ease with efficient productive cattle. Contrary, to what some folks believe, RFI is not related to frame size, body type, or body condition. You'll find as many inefficient cows in any frame size and just because they look fat it doesn't mean they're efficient. A fat cow that is high intake with a 400 lbs calf is not going to generate much profit.

How do you Ballyhoo?
Ballyhoo Printing & Design
BallyhooPrinting.com
406•538•7988 Lewistown, MT
Proudly Printed on American Made Paper

Reading Performance Information

EPDs are current as October 27, 2021.
Updated EPDs can be viewed at www.Angus.org

Expected Progeny Difference (EPD) is the estimate of how future progeny of each sire are expected to perform in each of the traits listed.

Calving Ease Direct (CED) - is expressed as a difference in percentage of unassisted births, with a higher value indicating greater calving ease in first-calf heifers. It predicts the average difference in ease with which a sire's calves will be born when he is bred to first-calf heifers.

Birth Weight EPD (BW) - expressed in pounds, is a predictor of a sire's ability to transmit birth weight to his progeny compared to that of other sires.

Weaning Weight EPD (WW) - expressed in pounds, is a predictor of a sire's ability to transmit weaning growth to his progeny compared to that of other sires.

Yearling Weight EPD (YW) - expressed in pounds, is a predictor of a sire's ability to transmit yearling growth to his progeny compared to that of other sires.

Milk EPD (Milk) - is a predictor of a sire's genetic merit for milk and mothering ability as expressed in his daughters compared to daughters of other sires. In other words, it is that part of a calf's weaning weight attributed to milk and mothering ability.

Marbling EPD (Marb) - expressed as a fraction of the difference in USDA marbling score of a sire's progeny compared to progeny of other sires.

Ribeye Area EPD (REA) - expressed in square inches, is a predictor of the difference in ribeye area of a sire's progeny compared to progeny of other sires.

MJB Angus

1 *Bull* **MJB 28J of 822 448B**

Reg: 20295433 *Birth Date: 03/18/21* *Tattoo: 28J*

Granger Great Falls 630
Granger Black Eagle 822
Granger Pride Rachel 685

BPF Right Answer 157
MJB Blackbird 448B
M J B Envious Blackbird 908W

Granger Great Falls 053#
Grnager Pride Rachel 890
Granger Black Cedar 150
Granger pride rachel 420
Connealy Right Answer 746#
Miss Wix 6140 of BPF#
Schurrtop American 5846#
MJB Envious Blackbird 602S

$M	$W	$F	$G	$B
+52	+75	+93	+25	+118

CED	BW	WW	YW	Milk	Marb	RE
+5	+1.5	+81	+138	+27	+.04	+.61

Act BW	Adj WW	WR	Scrotal	RFI EPD
72	729	114	41	-.09

Scrotal - actual scrotal measurement in centimeters taken October 6, 2021 Stillwater Vet - Lacey Fahrmeier

RFI EPD - calculated by Vytelle

Index values are expressed in dollars per head

Maternal Weaned Calf Value ($M) predicts profitability differences from conception to weaning. Traits included: calving ease direct, calving ease maternal, weaning weight, milk, heifer pregnancy, docility, mature cow weight, claw set and foot angle.

Weaned Calf Value ($W) is the expected average difference in future progeny performance for preweaning merit and includes both revenue and cost adjustments associated with differences in birth weight, weaning direct growth, maternal milk and mature cow size.

Feedlot Value ($F) is the expected average difference in future progeny performance for post-weaning merit compared to progeny of other sires.

Grid Value ($G) is the expected average difference in future progeny performance for carcass grid merit compared to progeny of other sires.

Beef Value ($B) is the expected average difference in future progeny performance for post-weaning and carcass value compared to progeny of other sires.

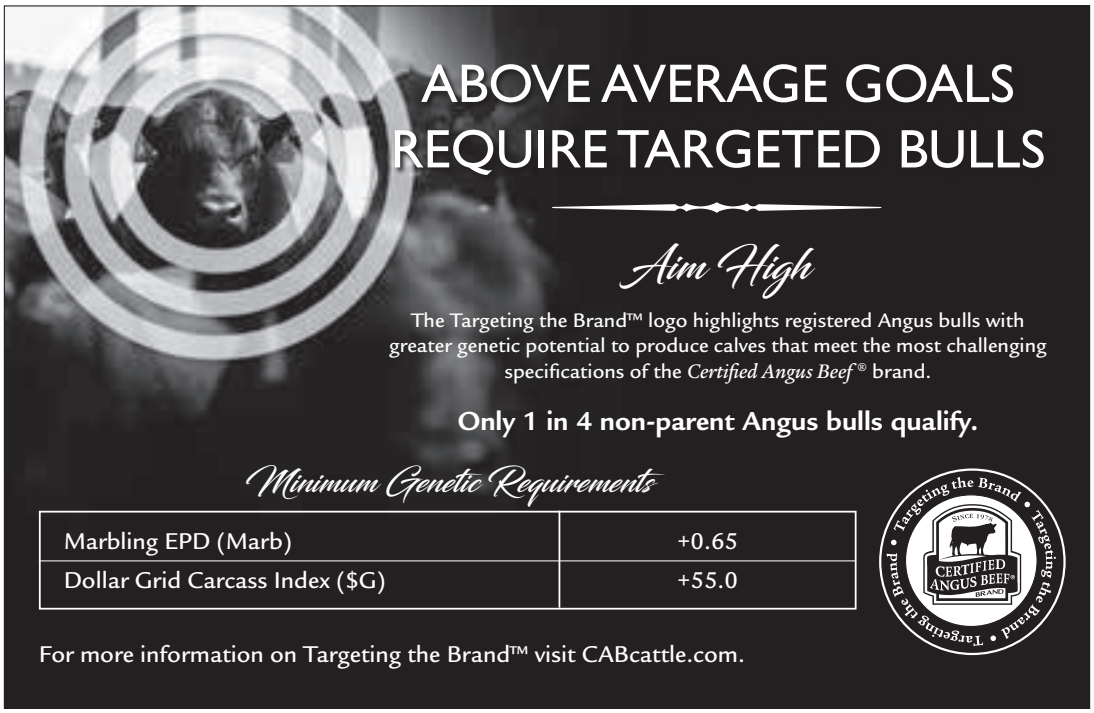

Reference Sires

""Effective 789"" McD Effective 789

Bull *Reg: +18952013* *03/08/17* *Tattoo: 789*

Connealy Capitalist 028 #
AB-LVS Capitalist 4507
Ab-Lvs Emma 096 #

S A V Final Answer 0035 #
Prides Pita of Conanga 8821

WMR Timeless 458 #
Ox Bow Emma E396

Willekes Converter 4402-9 #
McD Performiss 238 #
313 Performiss 006

Rito 1I2 of 2536 Rito 6I6 #
Willekes Lady of 410

Connealy Onward #
OCC Montana Dream 313

CED	+5
BW	+1.7
WW	+68
YW	+127
Milk	+26
Marb	+1.10
RE	+.46
$M	+59
$W	+58
$F	+112
$G	+69
$B	+181

Owned by MJB, Webo Angus and McDonnell's
A bull that is really proving himself for overall completeness and Efficiency/RFI, top 20% for Weaning, top 15% for Yearling Wt., top 10% for marbling, top 10% for combined Foot Score, and top 4% for Docility, top 10% for $C. Daughters are great uddered and small teated.

"3545" McD SF Answer 71 - 3545

Bull *Reg: +*17756248* *Birth Date: 03/29/13* *Tattoo: 3545*

S A V Final Answer 0035 #
Connealy Answer 71 #
Euro Reeka of Conanga 3539

Sitz Traveler 8180 #
S A V Emulous 8145

Rito 1I2 of 2536 Rito 6I6 #
Euro Copa of Conanga 869

TC Total 410 #
SF Miss 975
SF AF Wyffels Miss 5407

Bon View New Design 208 #
TC Erica Eileen 2047

Wulffs Ext 6106 #
K C F Miss 589 L182

CED	+2
BW	+2.0
WW	+71
YW	+114
Milk	+32
Marb	+.51
RE	+.94
$M	+86
$W	+75
$F	+109
$G	+53
$B	+161

Owned by MJB Angus, Webo Angus, Sunberg Farms
3545 was our top efficiency bull tested in 2014. They are deep and thick, and daughters have been very good. His steers were our top efficiency sire group in our 2016 steer test at Simplot. Combined Foot Score in top 5% of breed, top 10% Ribeye, top 4% $Maternal, top 10 $Weaning, top 15% Docility.
Also top 5% for DMI, top 10% $C, and top 3% across all breeds for RFI.

"Granger Black Eagle" Granger Black Eagle 822

Bull *Reg: 19213529* *Birth Date: 02/09/18* *Tattoo: 822*

Granger Great Falls 053 #
Granger Great Falls 630
Grnager Pride Rachel 890

S A V Final Answer 0035 #
Granger Pride 275

Mytty In Focus #
Granger Pride 790

Granger Black Cedar 150
Granger Pride Rachel 685
Granger Pride Rachel 420

Cole Creek Black Cedar 46P #
Granger Pride 986 #

Bluegrass Right Time 011
Granger Pride Rachel 891 #

CED	+7
BW	+2.4
WW	+82
YW	+146
Milk	+26
Marb	+.28
RE	+.60
$M	+55
$W	+69
$F	+95
$G	+34
$B	+129

Owned by Webo Angus, McDonnell, & MJB
A high efficiency bull of the 2019 Midland Bull Test sale. Good feet with bone and thickness. In the top 5% for Weaning, in the top 1% of Angus breed for Scrotal and top 10% PAP. Daughters are beautiful uddered and teated.

Reference Sires

"Uno" represented in dam's of sires of bulls selling C C A Uno 049

Bull *Reg: +16644974* *Birth Date: 01/14/2010* *Tattoo: 049*

Connealy Onward #
Sitz Upward 307R#
Sitz Henrietta Pride 81M

Sitz Alliance 6595 #
Mytty Countess 906
Baldridge Countess 357

Connealy Lead On #
Altune of Conanga 6104

Sitz Value 7097 #
Sitz Henrietta Pride 1370

Sitz Traveler 8180 #
Sitz Barbaramere Jet 2698 #

Bon View Emulation Ext 473 #
Baldridge Countess 235

We retired UNO at 9 ½ years. He still had a great set of feet and left us with some of our absolute best females. He is still in the top 10% of the breed for Scrotal and Docility, and top 5% for combined Foot Score. He is also in the top15% of breed for $Maternal. A great female producing bull.

CED	+7
BW	+1.3
WW	+57
YW	+99
Milk	+34
Marb	+.36
RE	+.52
$M	+80
$W	+66
$F	+74
$G	+37
$B	+112

"McD Capitalist 910" McD Capitalist 910

BullReg: 19640977 *Birth Date: 03/27/2019* *Tatoo: 910*

Connealy Capitalist 028 #
AB-LVS Capitalist 4507
Ab-Lvs Emma 096 #

C C A Uno 049 #
McD-1 Blackbird 512 #
McD Blackbird 221 #

S A V Final Answer 0035 #
Prides Pita of Conanga 882

WMR Timeless 458 #
Ox Bow Emma E396

Sitz Upward 307R #
Mytty Countess 906

Basin Yellowstone R178 #
Mid Blackbird 6108

Owned by Frosty Creek Angus & Webo Angus.
Top 10% WW, top 5%YW, top 15% Heifer Pregnancy, top 2% Docility, top 15% for combined Foot Score, top 10% $M.

CED	-1
BW	+4.8
WW	+81
YW	+147
Milk	+30
Marb	+.43
RE	+.28
$M	+77
$W	+66
$F	+98
$G	+39
$B	+137

"Next Step 189" Next Gen 36 Next Step 189

Bull *Reg: *19489358* *Birth Date: 01/12/19* *Tattoo: 189*

SydGen 928 Destination 5420 #
Prairie Pride Next Step 2036 #
Flying V Miss Pride 426

Koupals B&B Identity #
Next Gen Princene 55
Next Gen B Princene 291

B/R Destination 727-928 #
Shady Brook Entense 76D 29H

Boyd New Day 8005 #
Flying V Pride 1290

Sitz Upward 307R #
B&B Erica 605 #

S A V Net Worth 4200 #
Woodhill Princene 546-65M #

Next Step was a standout in the 2020 Midland Bull Test sale where he ratioed 108 for ADG and 106 for 365 Ratio with an average RFI. Next Step exemplifies what I look for in bulls with his length, depth, excellent feet, and structure. The daughters look promising so far. Owned with MR Angus, Wheatland, WY.

CED	+6
BW	+2.9
WW	+66
YW	+126
Milk	+32
Marb	+.08
RE	+.51
$M	+56
$W	+59
$F	+115
$G	+26
$B	+141

Reference Sires

"Sitz Resiliant 10208"

Sitz Resiliant 10208

Bull *Reg: *19057457* *Birth Date: 02/15/18* *Tattoo: 10208*

Mohnen Substantial 272 #
Sitz Stellar 726D
SITZ Pride 200B

Benfield Substance 8506 #
Mohnen Glyn Mawr Elba 1758

Connealy Final Product #
Sitz Pride 308Y #

Sitz Top Game 561X #
Sitz Miss Burgess 1856
Sitz Miss Burgess 4381

GDAR Game Day 449 #
Sitz Pride 88T #

Sitz Rainmaker 10899
Sitz Miss Burgess 1609

A bull that is proving himself to be a high efficiency sire with a great maternal background.

CED	**+9**
BW	**+0.4**
WW	**+81**
YW	**+142**
Milk	**+23**
Marb	**+.93**
RE	**+.75**
$M	**+87**
$W	**+73**
$F	**+82**
$G	**+69**
$B	**+151**

"HARB Bruiser 657"

HARB Bruiser 657 JH

Bull *Reg: 18567398* *Birth Date: 01/29/16* *Tattoo: 657*

S A V Bismarck 5682 #
S A V Bruiser 9164 #
S A V Miss Bobbie 7463 #

G A R Grid Maker #
S A V Abigale 0451

S A V 004 Predominant 4438 #
S A V Miss Bobbie 4177

TC Forthright 9284
HARB Princess Vel A66 JH
HARB Princess Vel 980 JH #

Connealy Right Answer 746 #
TC Marcia 1069 #

Connealy Onward #
H A R B Princess Vel 36 J H #

A high efficiency bull from the 2017 Midland Bull Test sale. In the top 15% of the breed for $Weaning.

CED	**+5**
BW	**+2.7**
WW	**+74**
YW	**+126**
Milk	**+30**
Marb	**+.25**
RE	**+.65**
$M	**+51**
$W	**+67**
$F	**+100**
$G	**+34**
$B	**+134**

Also, sons of

SAV Rainfall • LT Converse • Justified
Vermilion Bomber • T/D Tiger • Exclusive

We continue to believe that feed efficiency "in the cow herd and in the feedlot" offer the greatest opportunity for the cattle industry.

Basically, it never has been selected for so, rapid improvements can be made.

Still important that the cattle fit the environment.

Discipline. Maternal Efficiency to me includes fertility-longevity-structure-problem free, udders, and teats-and efficiency in production. With 70% of feed going to just maintenance requirements and half a cows life spent in a non-production phase, there are huge economic gains to be made here.

Look at the lbs./acre or unit along with the net return on investment and not just lbs. weaned/cow

1 — MJB 28J of 822 448B

MJB Angus

Bull | Reg: 20295433 | Birth Date: 03/18/21 | Tattoo: 28J

Granger Great Falls 630
Granger Black Eagle 822
Granger Pride Rachel 685

BPF Right Answer 157
MJB Blackbird 448B
M J B Envious Blackbird 908W

Granger Great Falls 053#
Grnager Pride Rachel 890
Granger Black Cedar 150
Granger pride rachel 420
Connealy Right Answer 746#
Miss Wix 6140 of BPF#
Schurrtop American 5846#
MJB Envious Blackbird 602S

$M	$W	$F	$G	$B
+52	+75	+93	+25	+118

CED	BW	WW	YW	Milk	Marb	RE
+5	+1.5	+81	+138	+27	+.04	+.61

Act BW	Adj WW	WR	Scrotal	RFI EPD
72	729	114	41	-.09

2 — MJB 34J of 822 2230

MJB Angus

Bull | Reg: 20295429 | Birth Date: 03/27/21 | Tattoo: 34J

Granger Great Falls 630
Granger Black Eagle 822
Granger Pride Rachel 685

Schafer 21C of 514 1005
McD-4 Blackcap 2230
McD Blackcap 983

Granger Great Falls 053#
Grnager Pride Rachel 890
Granger Black Cedar 150
Granger pride rachel 420
Schafer 21st Century
Chase 878 Lady Bando 07-514
B C Mid Emblazon 854E 702#
Leachman Blackcap 8251

$M	$W	$F	$G	$B
+56	+67	+97	+35	+132

CED	BW	WW	YW	Milk	Marb	RE
+4	+2.6	+79	+140	+27	+.24	+.71

Act BW	Adj WW	WR	Scrotal	RFI EPD
88	693	108	41.5	.03

3 — MJB 36J of 822 357A

MJB Angus

Bull | Reg: 20295440 | Birth Date: 03/31/21 | Tattoo: 36J

Granger Great Falls 630
Granger Black Eagle 822
Granger Pride Rachel 685

BPF Right Answer 157
MJB Topcut 357A
MJB Topcut 010X

Granger Great Falls 053#
Grnager Pride Rachel 890
Granger Black Cedar 150
Granger pride rachel 420
Connealy Right Answer 746#
Miss Wix 6140 of BPF#
Sinclair Net Present Value#
Miss K R Topcut 246E

$M	$W	$F	$G	$B
+75	+66	+78	+40	+118

CED	BW	WW	YW	Milk	Marb	RE
+5	+2.0	+75	+124	+19	+.45	+.48

Act BW	Adj WW	WR	Scrotal	RFI EPD
78	591	92	40	.29

4 — MJB 54J of 822 232Z

MJB Angus

Bull | Reg: 20294141 | Birth Date: 04/12/21 | Tattoo: 54J

Granger Great Falls 630
Granger Black Eagle 822
Granger Pride Rachel 685

Sitz Uncommon#
MJB Blackbird 232Z
DA ES RO Blackbird 2571

Granger Great Falls 053#
Grnager Pride Rachel 890
Granger Black Cedar 150
Granger pride rachel 420
Sitz Upward 307R#
Sitz Ellunas Elite 1697
Da Es Ro Twister 0627#
E A F Blackbird 608

$M	$W	$F	$G	$B
+34	+56	+96	+35	+131

CED	BW	WW	YW	Milk	Marb	RE
+4	+3.1	+64	+116	+34	+.20	+.81

Act BW	Adj WW	WR	Scrotal	RFI EPD
78	613	96	39	-.23

5 — MJB 64J of 822 023X

MJB Angus

Bull | Reg: 20295414 | Birth Date: 03/25/21 | Tattoo: 64J

Granger Great Falls 630
Granger Black Eagle 822
Granger Pride Rachel 685

Schurrtop American 5846#
MJB Caroline 023X
LA Caroline PG318

Granger Great Falls 053#
Grnager Pride Rachel 890
Granger Black Cedar 150
Granger pride rachel 420
Schurrtop M C#
Schurr 77 Marias 598 1889#
Bon View New Design 1407#
L A Lady Caroline 803

$M	$W	$F	$G	$B
+50	+51	+56	+43	+99

CED	BW	WW	YW	Milk	Marb	RE
+4	+1.1	+51	+93	+31	+.59	+.22

Act BW	Adj WW	WR	Scrotal	RFI EPD
81	611	97	41	.00

6 — McD Effective 1507

McDonnell Angus

Bull | Reg: 20279827 | Birth Date: 02/24/21 | Tattoo: 1507

AB-LVS Capitalist 4507
McD Effective 789
McD Performiss 238#

Basin Yellowstone R178#
McD-2 Bailess 4129
Mid Performiss 634

Connealy Capitalist 028#
Ab-Lvs Emma 096#
Willekes Converter 4402-9#
313 Performiss 006
Vermilion Yellowstone#
Basin Camilla L868
B A R Topline 879
Performiss 244

$M	$W	$F	$G	$B
+48	+53	+114	+64	+178

CED	BW	WW	YW	Milk	Marb	RE
-1	+3.2	+69	+123	+24	+1.02	+.34

Act BW	Adj WW	WR	Scrotal	RFI EPD
73	661	99	38.5	-.07

7 McD Effective 1508

McDonnell Angus

Bull *Reg: 20279828* *Birth Date: 02/09/21* *Tattoo: 1508*

AB-LVS Capitalist 4507	Connealy Capitalist 028#	
McD Effective 789	Ab-Lvs Emma 096#	
McD Performiss 238#	Willekes Converter 4402-9#	
	313 Performiss 006	
Soo Line Motive 9016#	HF Kodiak 5R	
MAR Reserve of 9016 6012	TLA Beauty 5R	
Gmar Reserve B286	V A R Reserve 1111#	
	Gmar Upward Y098	

$M	$W	$F	$G	$B
+55	+59	+95	+56	+151

CED	BW	WW	YW	Milk	Marb	RE
+4	+1.8	+64	+115	+29	+.63	+.81

Act BW	Adj WW	WR	Scrotal	RFI EPD
70	629	94	39	-.01

11 McD AB Capitalist 1522

McDonnell Angus

Bull *Reg: 20279835* *Birth Date: 02/14/21* *Tattoo: 1522*

Connealy Capitalist 028#	S A V Final Answer 0035#	
AB-LVS Capitalist 4507	Prides Pita of Conanga 8821	
Ab-Lvs Emma 096#	WMR Timeless 458#	
	Ox Bow Emma E396	
EGL Commander C1603	Eagle Pass Protege 2023 ET	
McD-3-3 Paullette 9214	Eagle Pass Daybreak 0022 ET	
McD-1-3 Paulette's 3512	C C A Uno 049#	
	McD-3 Paulette's 1510	

$M	$W	$F	$G	$B
+56	+59	+88	+44	+132

CED	BW	WW	YW	Milk	Marb	RE
+7	+1.2	+63	+111	+26	+.52	+.35

Act BW	Adj WW	WR	Scrotal	RFI EPD
56	657	99	41.5	-.24

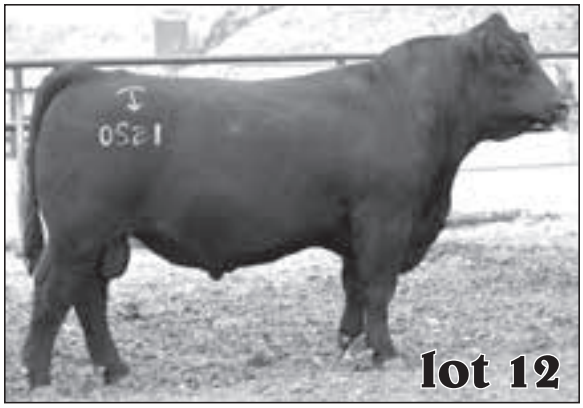

8 MJB 6J of 789 935G

MJB Angus

Bull *Reg: 20294143* *Birth Date: 02/08/21* *Tattoo: 6J*

AB-LVS Capitalist 4507	Connealy Capitalist 028#	
McD Effective 789	Ab-Lvs Emma 096#	
McD Performiss 238#	Willekes Converter 4402-9#	
	313 Performiss 006	
Bowman Cash 5164	Barstow Cash#	
MJB Zaramere 935G	Bowman Elba A74 x W82	
MJB Zaramere 039X	Schurrtop American 5846#	
	MAR Zaramere 6116	

$M	$W	$F	$G	$B
+60	+62	+107	+45	+152

CED	BW	WW	YW	Milk	Marb	RE
+2	+1.7	+68	+121	+25	+.33	+1.02

Act BW	Adj WW	WR	Scrotal	RFI EPD
77	598	96	36	-.09

12 McD Bitterroot 1520

McDonnell Angus

Bull *Reg: 20291330* *Birth Date: 02/09/21* *Tattoo: 1520*

Allisons Thunder Motivation	Werner EA Motivation 2031	
MJB 44G of 7189 603D	Allisons Parka Lady 1894	
MJB Blackbird 603D	MJB Infinity 2Y	
	MJB Blackbird 411B	
BAR Cash 707	Vision Cash 3414	
McD-4-3-9 Paulete 9210	B A R Maid 215#	
McD-3-9 Shonada 4110#	McD Performer 228	
	McD -9 Shonada 2204	

$M	$W	$F	$G	$B
+81	+58	+80	+33	+112

CED	BW	WW	YW	Milk	Marb	RE
+2	+1.1	+59	+101	+26	+.23	+.51

Act BW	Adj WW	WR	Scrotal	RFI EPD
63	650	97	38	-.54

We used this bull this past summer on our registered cows. Trich tested and ready to go.

9 MJB 4J of 789 948G

MJB Angus

Bull *Reg: 20294144* *Birth Date: 02/07/21* *Tattoo: 4J*

AB-LVS Capitalist 4507	Connealy Capitalist 028#	
McD Effective 789	Ab-Lvs Emma 096#	
McD Performiss 238#	Willekes Converter 4402-9#	
	313 Performiss 006	
Bowman Cash 5164	Barstow Cash#	
MJB Bessie 948G	Bowman Elba A74 x W82	
MJB Bessie 591C	Esco 8013 K Bar D 1018	
	M J B Bessie 802U	

$M	$W	$F	$G	$B
+45	+49	+88	+59	+147

CED	BW	WW	YW	Milk	Marb	RE
-2	+4.8	+64	+114	+27	+.82	+.57

Act BW	Adj WW	WR	Scrotal	RFI EPD
73	638	102	35.5	-.01

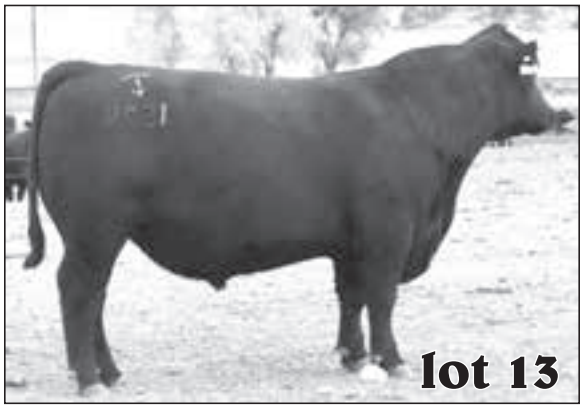

13 McD Str Confidence 1524

McDonnell Angus

Bull | Reg: 20286953 | Birth Date: 02/09/21 | Tattoo: 1524

Connealy Confidence Plus#
Sterling confidence plus 804
Baldridge Isabel B111

BAR Cash 707
McD-3 Missy 9220
Missy 8532

Connealy Confidence 0100#
Elbanna of Conanga 1209

Hoover Dam#
Baldridge Isabel T935

Vision Cash 3414
B A R Maid 215#

B C Mid Emblazon 854E 702#
HCA Blackbird 582

$M	$W	$F	$G	$B
+74	+72	+91	+47	+137

CED	BW	WW	YW	Milk	Marb	RE
+9	+0.8	+71	+125	+29	+.66	+.49

Act BW	Adj WW	WR	Scrotal	RFI EPD
65	698	105	38	-.09

We used this bull this past summer on our registered cows. Trich tested and ready to go.

14 McD Str Confidence 1521

McDonnell Angus

Bull | Reg: 20286955 | Birth Date: 02/09/21 | Tattoo: 1521

Connealy Confidence Plus#
Sterling confidence plus 804
Baldridge Isabel B111

Schurr McD Impact of Garton
McD-3-1-2 Primrose 9211
McD-1-2 Primrose 7520

Connealy Confidence 0100#
Elbanna of Conanga 1209

Hoover Dam#
Baldridge Isabel T935

Connealy Capitalist 028#
H&H Irene Lass 0135#

C C A Uno 049#
McD-2 Primrose 443

$M	$W	$F	$G	$B
+80	+75	+84	+57	+141

CED	BW	WW	YW	Milk	Marb	RE
+9	-1.2	+62	+117	+38	+.77	+.72

Act BW	Adj WW	WR	Scrotal	RFI EPD
60	623	93	38	-.30

15 MJB 13J of 9721 984G

MJB Angus

Bull | Reg: 20294145 | Birth Date: 02/28/21 | Tattoo: 13J

S A V Rainfall 6846
Campbell Rainfall 9721
Probst Miss Resource 721

Bowman Cash 5164
MJB Miss Wix 984G
MJB Miss Wix 321A

Coleman Charlo 0256#
S A V Blackcap May 4136

S A V Resource 1441#
Circle L Lucy Pride 3892

Barstow Cash#
Bowman Elba A74 x W82

Connealy Confidence 0100#
Miss Wix 6140 of BPF#

$M	$W	$F	$G	$B
+32	+54	+91	+34	+125

CED	BW	WW	YW	Milk	Marb	RE
+0	+3.0	+67	+125	+29	+.11	+.90

Act BW	Adj WW	WR	Scrotal	RFI EPD
81	635	102	35	-.08

17 MJB 31J of 9721 764E

MJB Angus

Bull | Reg: 20295450 | Birth Date: 03/22/21 | Tattoo: 31J

S A V Rainfall 6846
Campbell Rainfall 9721
Probst Miss Resource 721

McD Forward 4407
MJB Pride 764E
MJB Pride 024X

Coleman Charlo 0256#
S A V Blackcap May 4136

S A V Resource 1441#
Circle L Lucy Pride 3892

C C A Uno 049#
Blackbird 8525#

Schurrtop American 5846#
LCC Pride K3073

$M	$W	$F	$G	$B
+68	+73	+86	+34	+120

CED	BW	WW	YW	Milk	Marb	RE
+0	+3.7	+87	+162	+30	+.18	+.65

Act BW	Adj WW	WR	Scrotal	RFI EPD
89	676	106	40	-.01

18 McD Charm 1502

McDonnell Angus

Bull | Reg: 20279826 | Birth Date: 02/24/21 | Tattoo: 1502

BUBS Southern Charm AA31
Craft Southern Charm5045-914
Curtin Juanada 5045#

Spur Franchise of Garton
McD-2-5 Juanadaleen 791
McD-5 Juanadaleen 3233#

Silveiras Conversion 8064
Hickory Hill Erica 009

Granger Great Falls 053#
Craft Juanada 316-085

Spur Franchise 7070
H&H Irene Lass 0135#

Schurrtop RTA Business
Juanadaleen FA 826

$M	$W	$F	$G	$B
+70	+63	+68	+57	+125

CED	BW	WW	YW	Milk	Marb	RE
+4	+2.0	+57	+104	+36	+.73	+.57

Act BW	Adj WW	WR	Scrotal	RFI EPD
80	627	94	40	.03

19 MJB 20J of 317A 914

MJB Angus

Bull | Reg: 20451511 | Birth Date: 03/07/21 | Tattoo: 20J

BUBS Southern Charm AA31
Craft Southern Charm5045-914
Curtin Juanada 5045#

Willekes Converter 4402-9#
MJB Pride 317A
LCC Pride K3073

Silveiras Conversion 8064
Hickory Hill Erica 009

Granger Great Falls 053#
Craft Juanada 316-085

Rito 1I2 of 2536 Rito 6I6#
Willekes Lady of 410

Connealy Frontline#
Leachman Pride F3068

$M	$W	$F	$G	$B
+55	+62	+72	+56	+127

CED	BW	WW	YW	Milk	Marb	RE
+8	+0.9	+51	+87	+38	+.83	+.36

Act BW	Adj WW	WR	Scrotal	RFI EPD
88	636	99	37	-.31

21 McD Sure Fire 1509

McDonnell Angus

Bull *Reg: 20279829* *Birth Date: 03/14/21* *Tattoo: 1509*

G A R Sure Fire#
Basin Sure Fire 8307
Basin Lucy 4209

Gmar Motive B036
MAR Pride of B036 6059
MAR Pride of 869 0103#

Connealy In Sure 8524#
Chair Rock 5050 G A R 8086

Basin Payweight 107S#
Basin Lucy 2106

Soo Line Motive 9016#
Gmar in Focus Z031

Schauer Double Right 869
MAR Pride OF 606 8114

$M	$W	$F	$G	$B
+60	+64	+91	+25	+117

CED	BW	WW	YW	Milk	Marb	RE
+13	-0.3	+67	+117	+23	+.15	+.55

Act BW	Adj WW	WR	Scrotal	RFI EPD
70	704	106	43	.68

24 MJB 58J of 1G 656D

MJB Angus

Bull *Reg: 20319361* *Birth Date: 03/05/21* *Tattoo: 58J*

S A V Renown 3439#
BCC Renown 1G
JAF MS Witch 3S

Bartels Columbus 310
MJB Leadtime 656D
MJB Leadtime 008X

Rito 707 of Ideal 3407 7075
S A V Blackcap May 4136

C F Right Design 1802#
BT MS Witch 370P#

Connealy Earnan 076E#
Exec Elmay 6537 1008 Bartels

Connealy All Around#
Carlson Leadtime 83847

$M	$W	$F	$G	$B
+89	+63	+86	+25	+111

CED	BW	WW	YW	Milk	Marb	RE
+1	+1.8	+70	+121	+21	+.16	+.44

Act BW	Adj WW	WR	Scrotal	RFI EPD
78	588	92	38.5	-.19

22 MJB 17J of 1G 542C

MJB Angus

Bull *Reg: 20319362* *Birth Date: 03/03/21* *Tattoo: 17J*

S A V Renown 3439#
BCC Renown 1G
JAF MS Witch 3S

Bartels Columbus 310
MJB Pride 542C
MJB Pride 026X#

Rito 707 of Ideal 3407 7075
S A V Blackcap May 4136

C F Right Design 1802#
BT MS Witch 370P#

Connealy Earnan 076E#
Exec Elmay 6537 1008 Bartels

Connealy All Around#
LCC Pride K3073

$M	$W	$F	$G	$B
+66	+63	+99	+28	+127

CED	BW	WW	YW	Milk	Marb	RE
+3	+1.3	+69	+128	+26	+.21	+.48

Act BW	Adj WW	WR	Scrotal	RFI EPD
83	634	99	40	.24

25 MJB 47J of 722 283Z

MJB Angus

Bull *Reg: 20294129* *Birth Date: 04/18/21* *Tattoo: 47J*

A A R Ten X 7008 S A#
Deppe JA Ten X 722
Deppe 307R Barbara K 121

B/R New Day 454#
SF Young Lucy 283
Riverbend Young Lucy R551

Mytty In Focus#
A A R Lady Kelton 5551#

Sitz Upward 307R#
Deppe 377 Barbara K 420#

Boyd New Day 8005#
B/R Ruby 1224

B/R Destination 727-928#
B/R Young Lucy 2118

$M	$W	$F	$G	$B
+68	+61	+86	+50	+136

CED	BW	WW	YW	Milk	Marb	RE
+3	+3.4	+70	+126	+29	+.49	+.84

Act BW	Adj WW	WR	Scrotal	RFI EPD
80	697	109	40	.29

23 MJB 61J of 1G 549C

MJB Angus

Bull *Reg: 20294130* *Birth Date: 03/14/21* *Tattoo: 61J*

S A V Renown 3439#
BCC Renown 1G
JAF MS Witch 3S

Bartels Columbus 310
MJB Erica 549C
Leachman Erica 340N

Rito 707 of Ideal 3407 7075
S A V Blackcap May 4136

C F Right Design 1802#
BT MS Witch 370P#

Connealy Earnan 076E#
Exec Elmay 6537 1008 Bartels

Bon View New Design 1407#
L C C B C Erica 152L H541

$M	$W	$F	$G	$B
+72	+64	+96	+32	+128

CED	BW	WW	YW	Milk	Marb	RE
+9	-0.2	+64	+115	+28	+.22	+.57

Act BW	Adj WW	WR	Scrotal	RFI EPD
74	639	100	40.5	.12

26 MJB 60J of 722 628D

MJB Angus

Bull *Reg: 20294133* *Birth Date: 03/23/21* *Tattoo: 60J*

A A R Ten X 7008 S A#
Deppe JA Ten X 722
Deppe 307R Barbara K 121

Bartels Columbus 310
MJB Miss Wix 6285D
MJB Miss Wix 354A

Mytty In Focus#
A A R Lady Kelton 5551#

Sitz Upward 307R#
Deppe 377 Barbara K 420#

Connealy Earnan 076E#
Exec Elmay 6537 1008 Bartels

Connealy Confidence 0100#
Miss Wix 6140 of BPF#

$M	$W	$F	$G	$B
+75	+62	+102	+44	+146

CED	BW	WW	YW	Milk	Marb	RE
+3	+2.9	+72	+131	+26	+.60	+.21

Act BW	Adj WW	WR	Scrotal	RFI EPD
77	629	98	38.5	.23

28 — MJB Angus

MJB 43J of 320 611D

Bull — Reg: 20294136 — Birth Date: 04/10/21 — Tattoo: 43J

SITZ Reload 411C
Off Reload 320
Oak Front Lucy 320

C C A Uno 049#
MJB Lady 611D
MJB Lady 507R

S A V Resource 1441#
Sitz Forever Lady 612T#
MCC Daybreak#
OAK Front Lucy 515
Sitz Upward 307R#
Mytty Countess 906
LCC FTR Direction H007N
Wards Merla 203

$M	$W	$F	$G	$B
+70	+63	+78	+37	+115

CED	BW	WW	YW	Milk	Marb	RE
+3	+2.2	+61	+109	+34	+.37	+.44

Act BW	Adj WW	WR	Scrotal	RFI EPD
83	652	102	39.5	-.27

29 — MJB Angus

MJB 32J of 320 744E

Bull — Reg: 20294137 — Birth Date: 03/23/21 — Tattoo: 32J

SITZ Reload 411C
Off Reload 320
Oak Front Lucy 320

Bowman Cash 5164
MJB Blackcap 744E
McD-4 Blackcap 2230

S A V Resource 1441#
Sitz Forever Lady 612T#
MCC Daybreak#
OAK Front Lucy 515
Barstow Cash#
Bowman Elba A74 x W82
Schafer 21C of 514 1005
McD Blackcap 983

$M	$W	$F	$G	$B
+87	+72	+60	+39	+99

CED	BW	WW	YW	Milk	Marb	RE
+7	+0.9	+69	+118	+29	+.27	+.82

Act BW	Adj WW	WR	Scrotal	RFI EPD
82	646	102	40	.09

30 — MJB Angus

MJB 42J of 320 753E

Bull — Reg: 20294138 — Birth Date: 04/06/21 — Tattoo: 42J

SITZ Reload 411C
Off Reload 320
Oak Front Lucy 320

Bowman Cash 5164
MJB Merla 753E
M J B Merla 913W

S A V Resource 1441#
Sitz Forever Lady 612T#
MCC Daybreak#
OAK Front Lucy 515
Barstow Cash#
Bowman Elba A74 x W82
Schurrtop American 5846#
MJB Lady 507R

$M	$W	$F	$G	$B
+69	+67	+83	+51	+134

CED	BW	WW	YW	Milk	Marb	RE
+7	+0.1	+63	+116	+36	+.54	+.77

Act BW	Adj WW	WR	Scrotal	RFI EPD
76	626	98	40.5	-.08

31 — MJB Angus

MJB 35J of 320 756E

Bull — Reg: 20294139 — Birth Date: 03/30/21 — Tattoo: 35J

SITZ Reload 411C
Off Reload 320
Oak Front Lucy 320

Bowman Cash 5164
MJB Rita 756E
MJB Rita 231Z

S A V Resource 1441#
Sitz Forever Lady 612T#
MCC Daybreak#
OAK Front Lucy 515
Barstow Cash#
Bowman Elba A74 x W82
Schurrtop American 5846#
M J B Rita 939W

$M	$W	$F	$G	$B
+35	+49	+93	+45	+138

CED	BW	WW	YW	Milk	Marb	RE
-7	+6.7	+79	+142	+25	+.51	+.47

Act BW	Adj WW	WR	Scrotal	RFI EPD
94	649	102	39.5	NA

32 — MJB Angus

MJB 40J of 320 775E

Bull — Reg: 20294140 — Birth Date: 04/03/21 — Tattoo: 40J

SITZ Reload 411C
Off Reload 320
Oak Front Lucy 320

Bowman Cash 5164
MJB Beulah 775E
M J B Beulah 917W

S A V Resource 1441#
Sitz Forever Lady 612T#
MCC Daybreak#
OAK Front Lucy 515
Barstow Cash#
Bowman Elba A74 x W82
Basin Payweight T397 AK
MJB Beulah 616S

$M	$W	$F	$G	$B
+56	+59	+98	+48	+146

CED	BW	WW	YW	Milk	Marb	RE
-3	+4.8	+75	+130	+27	+.44	+.93

Act BW	Adj WW	WR	Scrotal	RFI EPD
83	632	99	38	.07

33 — MJB Angus

MJB 30J of 320 810F

Bull — Reg: 20294142 — Birth Date: 03/21/21 — Tattoo: 30J

SITZ Reload 411C
Off Reload 320
Oak Front Lucy 320

Bowman Cash 5164
MJB Pride 710F
MJB Pride 1125Y

S A V Resource 1441#
Sitz Forever Lady 612T#
MCC Daybreak#
OAK Front Lucy 515
Barstow Cash#
Bowman Elba A74 x W82
Willekes Converter 4402-9#
LCC Pride K3073

$M	$W	$F	$G	$B
+41	+58	+83	+23	+106

CED	BW	WW	YW	Milk	Marb	RE
-1	+3.4	+65	+123	+35	-.10	+.85

Act BW	Adj WW	WR	Scrotal	RFI EPD
87	618	97	39	-.03

51 McD Effective 1203

McDonnell Angus

Bull *Reg: 20382394* *Birth Date: 07/18/21* *Tattoo: 1203*

AB-LVS Capitalist 4507
McD Effective 789
McD Performiss 238#

FCC KS Resource 7001
SC Elba Nola 955
WMR Elba Nola 5152

Connealy Capitalist 028#
Ab-Lvs Emma 096#

Willekes Converter 4402-9#
313 Performiss 006

S A V Resource 1441#
Ucc Miss Authentic 291

WMR Windy 682
WMR Elba Nola 019

$M	$W	$F	$G	$B
+53	+71	+96	+64	+160

CED	BW	WW	YW	Milk	Marb	RE
+5	+1.6	+77	+125	+26	+1.09	+.28

Act BW	WR	Scrotal	RFI EPD
69	120	36	-.27

52 McD Effective 1209

McDonnell Angus

Bull *Reg: 20382382* *Birth Date: 07/22/21* *Tattoo: 1209*

AB-LVS Capitalist 4507
McD Effective 789
McD Performiss 238#

FCC KS Resource 7001
SC Sure Shot Rose 936
Sure Shot Rose 6050 AAR

Connealy Capitalist 028#
Ab-Lvs Emma 096#

Willekes Converter 4402-9#
313 Performiss 006

S A V Resource 1441#
Ucc Miss Authentic 291

AAR Sure Shot 3012
Performer Rose 2099 AAR#

$M	$W	$F	$G	$B
+59	+68	+99	+81	+179

CED	BW	WW	YW	Milk	Marb	RE
+4	+1.9	+75	+136	+29	+1.21	+.66

Act BW	WR	Scrotal	RFI EPD
73	100	35.5	.07

54 McD Effective 1214

McDonnell Angus

Bull *Reg: 20382384* *Birth Date: 07/26/21* *Tattoo: 1214*

AB-LVS Capitalist 4507
McD Effective 789
McD Performiss 238#

C C A Uno 049#
SC Lucy 948
WMR Lucy 6208

Connealy Capitalist 028#
Ab-Lvs Emma 096#

Willekes Converter 4402-9#
313 Performiss 006

Sitz Upward 307R#
Mytty Countess 906

Ideal 4223 of 1168 Blkbrd
WMR Lucy 3152

$M	$W	$F	$G	$B
+62	+57	+73	+56	+129

CED	BW	WW	YW	Milk	Marb	RE
+10	+0.5	+50	+88	+34	+.74	+.60

Act BW	WR	Scrotal	RFI EPD
73	108	35.5	.09

53 McD Effective 1212

McDonnell Angus

Bull *Reg: 20382383* *Birth Date: 07/24/21* *Tattoo: 1212*

AB-LVS Capitalist 4507
McD Effective 789
McD Performiss 238#

C C A Uno 049#
SC Barbaramere 94
Barbaramere 675 AAR

Connealy Capitalist 028#
Ab-Lvs Emma 096#

Willekes Converter 4402-9#
313 Performiss 006

Sitz Upward 307R#
Mytty Countess 906

AB-LVS Capitalist 4507
Barbaramere 2050 AAR

$M	$W	$F	$G	$B
+97	+69	+75	+53	+127

CED	BW	WW	YW	Milk	Marb	RE
+8	+1.6	+69	+113	+24	+.78	+.36

Act BW	WR	Scrotal	RFI EPD
74	109	38.5	-.32

55 McD Effective 1215

McDonnell Angus

Bull *Reg: +20404314* *Birth Date: 08/19/21* *Tattoo: 1215*

AB-LVS Capitalist 4507
McD Effective 789
McD Performiss 238#

TC Freedom 104#
MF Rikki Tikki 0015
M F Rikki Tikki JU

Connealy Capitalist 028#
Ab-Lvs Emma 096#

Willekes Converter 4402-9#
313 Performiss 006

Connealy Forefront#
T C Ruby 9095#

S A F Juice 5040
M F Rikki Tikki Too

$M	$W	$F	$G	$B
+48	+51	+104	+47	+151

CED	BW	WW	YW	Milk	Marb	RE
+8	+0.3	+52	+107	+32	+.57	+.53

Act BW	WR	Scrotal	RFI EPD
88	ET	39	-.24

56 McD Effective 1204

McDonnell Angus

Bull *Reg: 20399546* *Birth Date: 08/06/21* *Tattoo: 1204*

AB-LVS Capitalist 4507
McD Effective 789
McD Performiss 238#

S A V Final Answer 0035#
McD-2-2-3 Maid 761
McD-2-3 Maid 546

Connealy Capitalist 028#
Ab-Lvs Emma 096#

Willekes Converter 4402-9#
313 Performiss 006

Sitz Traveler 8180#
S A V Emulous 8145

Schafer 21C of 514 1005
McD-3 Maid 137#

$M	$W	$F	$G	$B
+63	+60	+83	+53	+137

CED	BW	WW	YW	Milk	Marb	RE
+5	+0.7	+58	+106	+30	+.80	+.27

Act BW	WR	Scrotal	RFI EPD
71	115	35.5	-.22

58 McD Effective 1185

McDonnell Angus

Bull *Reg: 20338187* *Birth Date: 08/25/21* *Tattoo: 1185*

AB-LVS Capitalist 4507
McD Effective 789
McD Performiss 238#

S Whitlock 179#
Marda Queen Hussy 7126
Marda Queen Hussy 5118

Connealy Capitalist 028#
Ab-Lvs Emma 096#

Willekes Converter 4402-9#
313 Performiss 006

S Chisum 6175#
S Pride Anna 709#

Baldridge Willie Y34
Marda Queen Hussy 219

$M	$W	$F	$G	$B
+67	+69	+72	+54	+126

CED	BW	WW	YW	Milk	Marb	RE
+11	-0.8	+69	+121	+25	+.80	+.48

Act BW	WR	Scrotal	RFI EPD
65	115	38	.04

57 McD Effective 1205

McDonnell Angus

Bull *Reg: 20399547* *Birth Date: 08/03/21* *Tattoo: 1205*

AB-LVS Capitalist 4507
McD Effective 789
McD Performiss 238#

J Mc 4832A of 7013
McD-1-3 Lass 8510
McD-3 Performiss 111

Connealy Capitalist 028#
Ab-Lvs Emma 096#

Willekes Converter 4402-9#
313 Performiss 006

Horse Butte 7013 of 1116
Sweet Sarah 807 J Mc

OFF Pounder U831
Performiss 228

$M	$W	$F	$G	$B
+57	+47	+90	+50	+139

CED	BW	WW	YW	Milk	Marb	RE
+3	+1.7	+53	+93	+23	+.69	+.39

Act BW	WR	Scrotal	RFI EPD
74	122	31.5	-.15

59 MJB 131J of 789 522C

MJB Angus

Bull *Reg: 20430762* *Birth Date: 08/27/21* *Tattoo: 131J*

AB-LVS Capitalist 4507
McD Effective 789
McD Performiss 238#

McD SF Answer 71 - 3545
MJB Blackcap 522C
MJB Blackcap 236Z

Connealy Capitalist 028#
Ab-Lvs Emma 096#

Willekes Converter 4402-9#
313 Performiss 006

Connealy Answer 71#
SF Miss 975

Basin Yellowstone R178#
MJB Blackcap 611S

$M	$W	$F	$G	$B
+54	+63	+102	+83	+185

CED	BW	WW	YW	Milk	Marb	RE
+6	+1.6	+70	+126	+28	+1.28	+.62

Act BW	WR	Scrotal	RFI EPD
73	113	36.5	-.12

60 — MJB 127J of 789 573C

MJB Angus

Bull — Reg: 20430719 — Birth Date: 08/30/21 — Tattoo: 127J

AB-LVS Capitalist 4507
McD Effective 789
McD Performiss 238#
McD SF Answer 71 - 3545
MJB Leadtime 573C
MJB Leadtime 227Z

Connealy Capitalist 028#
Ab-Lvs Emma 096#
Willekes Converter 4402-9#
313 Performiss 006
Connealy Answer 71#
SF Miss 975
Schurrtop American 5846#
Carlson Leadtime 83847

$M	$W	$F	$G	$B
+71	+72	+87	+64	+151

CED	BW	WW	YW	Milk	Marb	RE
+1	+1.7	+67	+111	+37	+.92	+.54

Act BW	WR	Scrotal	RFI EPD
71	92	36	-.43

61 — MJB 122J of 789 788F

MJB Angus

Bull — Reg: 20430653 — Birth Date: 09/29/21 — Tattoo: 122J

AB-LVS Capitalist 4507
McD Effective 789
McD Performiss 238#
McD SF Answer 71 - 3545
MJB Pride 788F
MJB Pride 724T

Connealy Capitalist 028#
Ab-Lvs Emma 096#
Willekes Converter 4402-9#
313 Performiss 006
Connealy Answer 71#
SF Miss 975
Mid Performer L B F 402
M J B Designer 401P

$M	$W	$F	$G	$B
+55	+68	+108	+64	+172

CED	BW	WW	YW	Milk	Marb	RE
-2	+3.7	+83	+143	+27	+.98	+.50

Act BW	WR	Scrotal	RFI EPD
73	111	33	-.08

62 — McD UNO 1238

McDonnell Angus

Bull — Reg: 20382387 — Birth Date: 08/09/21 — Tattoo: 1238

Sitz Upward 307R#
C C A Uno 049#
Mytty Countess 906
AAR Uno 427
Everelda Entense 6088 AAR
Earl Entense 354 AAR

Connealy Onward#
Sitz Henrietta Pride 81M
Sitz Alliance 6595#
Baldridge Countess 357
C C A Uno 049#
Barbaramere 361 A A R#
Dunlouise Jipsey Earl E161#
Everelda Entense 889 A A R

$M	$W	$F	$G	$B
+78	+63	+66	+25	+92

CED	BW	WW	YW	Milk	Marb	RE
+12	-0.5	+55	+88	+27	+.15	+.48

Act BW	WR	Scrotal	RFI EPD
75	105	37	-.49

63 — McD UNO 1253

McDonnell Angus

Bull — Reg: 20382389 — Birth Date: 08/12/21 — Tattoo: 1253

Sitz Upward 307R#
C C A Uno 049#
Mytty Countess 906
WMR Infinity 141#
WMR Shona 504
WMR Shona 359

Connealy Onward#
Sitz Henrietta Pride 81M
Sitz Alliance 6595#
Baldridge Countess 357
WMR Timeless 458#
WMR Blackcap 912
Apex Windy 078#
WMR Shona 0134

$M	$W	$F	$G	$B
+70	+76	+82	+36	+119

CED	BW	WW	YW	Milk	Marb	RE
+9	+1.0	+70	+110	+30	+.38	+.60

Act BW	WR	Scrotal	RFI EPD
83	113	41	-.17

64 — McD UNO 1263

McDonnell Angus

Bull — Reg: 20382391 — Birth Date: 08/16/21 — Tattoo: 1263

Sitz Upward 307R#
C C A Uno 049#
Mytty Countess 906
Apex Windy 078#
WMR Queen 5211
WMR Queen Lass 039

Connealy Onward#
Sitz Henrietta Pride 81M
Sitz Alliance 6595#
Baldridge Countess 357
H A R B Windy 702 JH#
Apexette Lucy 6037
WMR Timeless 458#
L A Queen Lass 346

$M	$W	$F	$G	$B
+73	+63	+58	+45	+103

CED	BW	WW	YW	Milk	Marb	RE
-1	+3.7	+66	+105	+30	+.41	+.60

Act BW	WR	Scrotal	RFI EPD
82	101	39	.01

65 — Frosty Crk Converse 1012

Frosty Creek Angus

Bull — Reg: 20404395 — Birth Date: 08/16/21 — Tattoo: 1012

Connealy Confidence Plus#
LT Converse 8011
LT Nordica 6066#
McD SF Answer 71 - 3545
Frosty Crk Lucky 9127
Frosty Crk Lucky Sunday 155Z

Connealy Confidence 0100#
Elbanna of Conanga 1209
Koupal Advance 28#
LT Nordica 3278#
Connealy Answer 71#
SF Miss 975
Bobcat X Factor W25
Frosty Crk Lucky Sunday 769

$M	$W	$F	$G	$B
+55	+63	+101	+64	+165

CED	BW	WW	YW	Milk	Marb	RE
+11	-0.7	+60	+105	+29	+.95	+.50

Act BW	WR	Scrotal	RFI EPD
68	110	33	-.12

66 — Frosty Crk Converse 1019

Frosty Creek Angus

Bull — Reg: 20404397 — Birth Date: 08/19/21 — Tattoo: 1019

Connealy Confidence Plus#
LT Converse 8011
LT Nordica 6066#
RTA Black Velvet 42
Frosty Crk Black Lady 949
High Meadow Black Lady 61W#

Connealy Confidence 0100#
Elbanna of Conanga 1209
Koupal Advance 28#
LT Nordica 3278#
Soo Line Motive 9016#
Miss Upward Casey 244#
Sitz Upward 307R#
Harmon Black Lady L152

$M	$W	$F	$G	$B
+67	+72	+99	+27	+126

CED	BW	WW	YW	Milk	Marb	RE
+10	+1.5	+68	+124	+38	+.14	+.54

Act BW	WR	Scrotal	RFI EPD
86	118	33.5	-.18

68 McD Rainfall 1228

McDonnell Angus

Bull *Reg: 20384885* *Birth Date: 08/03/21* *Tattoo: 1228*

Coleman Charlo 0256#
S A V Rainfall 6846
S A V Blackcap May 4136

O C C Paxton 730P#
Bohi Abigale 6014

S A V 8180 Traveler 004#
S A V May 2397#

MR Coach 20003
WMR Lucy Pride 6185
WMR Lucy Pride 638

Woodhill Game Day U6-Y98
MR Dawn 2507S

SRA 2418 of RR 303
WMR Lucy Pride 309

$M	$W	$F	$G	$B
+63	+54	+85	+40	+125

CED	BW	WW	YW	Milk	Marb	RE
+3	+3.6	+73	+132	+19	+.48	+.42

Act BW	WR	Scrotal	RFI EPD
82	109	37.5	-.16

69 McD Rainfall 1230

McDonnell Angus

Bull *Reg: 20384901* *Birth Date: 08/04/21* *Tattoo: 1230*

Coleman Charlo 0256#
S A V Rainfall 6846
S A V Blackcap May 4136

O C C Paxton 730P#
Bohi Abigale 6014

S A V 8180 Traveler 004#
S A V May 2397#

WMR Infinity 141#
WMR Blackcap 322
WMR Blackcap 184

WMR Timeless 458#
WMR Blackcap 912

Apex Windy 078#
WMR Blackcap 625

$M	$W	$F	$G	$B
+90	+66	+39	+37	+76

CED	BW	WW	YW	Milk	Marb	RE
+8	+0.8	+65	+100	+20	+.36	+.41

Act BW	WR	Scrotal	RFI EPD
80	97	39	-.19

70 McD Rainfall 1234

McDonnell Angus

Bull *Reg: 20384888* *Birth Date: 08/06/21* *Tattoo: 1234*

Coleman Charlo 0256#
S A V Rainfall 6846
S A V Blackcap May 4136

O C C Paxton 730P#
Bohi Abigale 6014

S A V 8180 Traveler 004#
S A V May 2397#

AAR Sure Shot 3012
Sure Shot Rose 6050 AAR
Performer Rose 2099 AAR#

MOGCK Sure Shot#
Barbaramere 080 A A R

Mid Performer 608
Designer Rose 785 A A R

$M	$W	$F	$G	$B
+72	+64	+54	+57	+111

CED	BW	WW	YW	Milk	Marb	RE
+7	-0.5	+53	+98	+30	+.90	+.28

Act BW	WR	Scrotal	RFI EPD
74	105	33	-.30

71 McD Rainfall 1241

McDonnell Angus

Bull *Reg: 20384895* *Birth Date: 08/10/21* *Tattoo: 1241*

Coleman Charlo 0256#
S A V Rainfall 6846
S A V Blackcap May 4136

O C C Paxton 730P#
Bohi Abigale 6014

S A V 8180 Traveler 004#
S A V May 2397#

A A R Ten Gauge 1501#
WMR Eileen 443
WMR Eileen 2162

A A R Ten X 7008 S A#
A A R Clova Pride 9549

WMR Right Time 1089
WMR Eileen 756

$M	$W	$F	$G	$B
+81	+51	+82	+46	+129

CED	BW	WW	YW	Milk	Marb	RE
-1	+4.9	+75	+131	+18	+.49	+.61

Act BW	WR	Scrotal	RFI EPD
80	106	38	.03

72 McD Rainfall 1242

McDonnell Angus

Bull *Reg: 20384881* *Birth Date: 08/10/21* *Tattoo: 1242*

Coleman Charlo 0256#
S A V Rainfall 6846
S A V Blackcap May 4136

O C C Paxton 730P#
Bohi Abigale 6014

S A V 8180 Traveler 004#
S A V May 2397#

Apex Windy 078#
WMR Lucy 5113
WMR Lucy 823

H A R B Windy 702 JH#
Apexette Lucy 6037

TC Franklin 619#
WMR Lucy Pride 322

$M	$W	$F	$G	$B
+49	+52	+80	+57	+137

CED	BW	WW	YW	Milk	Marb	RE
+7	+1.9	+69	+127	+14	+.49	+1.11

Act BW	WR	Scrotal	RFI EPD
76	95	35.5	.05

73 McD Rainfall 1246

McDonnell Angus

Bull *Reg: 20384882* *Birth Date: 08/11/21* *Tattoo: 1246*

Coleman Charlo 0256#
S A V Rainfall 6846
S A V Blackcap May 4136

O C C Paxton 730P#
Bohi Abigale 6014

S A V 8180 Traveler 004#
S A V May 2397#

WMR Timeless 458#
WMR Lucy 3137
WMR Lucy 8108

Leachman Right Time 338-5605#
WMR Blackcap 521

Leachman Right Time 338-5605#
WMR Lucy 514

$M	$W	$F	$G	$B
+60	+65	+105	+42	+146

CED	BW	WW	YW	Milk	Marb	RE
-2	+5.0	+81	+142	+25	+.35	+.79

Act BW	WR	Scrotal	RFI EPD
80	113	35.5	-.31

74 McD Rainfall 1252

McDonnell Angus

Bull *Reg: 20384900* *Birth Date: 08/12/21* *Tattoo: 1252*

Coleman Charlo 0256#
S A V Rainfall 6846
S A V Blackcap May 4136

WMR Timeless 458#
WMR Floradona 357#
WMR Floradonna 701

O C C Paxton 730P#
Bohi Abigale 6014

S A V 8180 Traveler 004#
S A V May 2397#

Leachman Right Time 338-5605#
WMR Blackcap 521

H A Image Maker 0415#
WMR Floradonna 597

$M	$W	$F	$G	$B
+80	+60	+67	+30	+97

CED	BW	WW	YW	Milk	Marb	RE
+3	+4.4	+70	+121	+26	+.08	+.87

Act BW	WR	Scrotal	RFI EPD
85	108	34	-.36

79 McD Resilient 1172

McDonnell Angus

Bull *Reg: 20338190* *Birth Date: 08/15/21* *Tattoo: 1172*

Sitz Stellar 726D
Sitz Resilient 10208
Sitz Miss Burgess 1856

Marda Swagger 463
Marda Queen Hussy 9147
Marda Hussy 526

Mohnen Substantial 272#
SITZ Pride 200B

Sitz Top Game 561X#
Sitz Miss Burgess 4381

Connealy Confidence 0100#
MF Blackbird 51

A A R Ten X 7008 S A#
MF Hussy 817

$M	$W	$F	$G	$B
+63	+78	+78	+70	+148

CED	BW	WW	YW	Milk	Marb	RE
+10	-1.2	+82	+140	+24	+.98	+.80

Act BW	WR	Scrotal	RFI EPD
67	120	31.5	-.29

75 McD Rainfall 1266

McDonnell Angus

Bull *Reg: 20384883* *Birth Date: 08/18/21* *Tattoo: 1266*

Coleman Charlo 0256#
S A V Rainfall 6846
S A V Blackcap May 4136

WMR Windy 682
WMR Pride 6229
WMR Pride 200

O C C Paxton 730P#
Bohi Abigale 6014

S A V 8180 Traveler 004#
S A V May 2397#

Apex Windy 078#
Hyline WMR Eileenmere 970

Apex Windy 078#
WMR Pride 093

$M	$W	$F	$G	$B
+74	+79	+82	+45	+127

CED	BW	WW	YW	Milk	Marb	RE
-2	+5.0	+91	+152	+29	+.42	+.72

Act BW	WR	Scrotal	RFI EPD
83	121	39.5	-.09

80 McD Resilient 1174

McDonnell Angus

Bull *Reg: 20338195* *Birth Date: 08/19/21* *Tattoo: 1174*

Sitz Stellar 726D
Sitz Resilient 10208
Sitz Miss Burgess 1856

S A V Ten Speed 3022#
Marda Asti 7133
Marda Asti 502

Mohnen Substantial 272#
SITZ Pride 200B

Sitz Top Game 561X#
Sitz Miss Burgess 4381

A A R Ten X 7008 S A#
S A V Madame Pride 1134#

S A V Final Answer 0035#
Marda Asti 316

$M	$W	$F	$G	$B
+90	+70	+91	+55	+146

CED	BW	WW	YW	Milk	Marb	RE
+8	+0.9	+73	+130	+26	+.77	+.56

Act BW	WR	Scrotal	RFI EPD
74	94	40	-.33

76 McD Rainfall 1270

McDonnell Angus

Bull *Reg: 20384891* *Birth Date: 08/20/21* *Tattoo: 1270*

Coleman Charlo 0256#
S A V Rainfall 6846
S A V Blackcap May 4136

Harrison True Grit 3344
WMR Lucy 5173
WMR Lucy 3105

O C C Paxton 730P#
Bohi Abigale 6014

S A V 8180 Traveler 004#
S A V May 2397#

Hilltop True Grit 9202#
Harrison Miss Marie 9010

WMR Timeless 458#
WMR Lucy 653#

$M	$W	$F	$G	$B
+64	+69	+67	+47	+114

CED	BW	WW	YW	Milk	Marb	RE
+9	+1.1	+63	+111	+32	+.45	+.68

Act BW	WR	Scrotal	RFI EPD
78	109	35.5	-.13

4 Flush Brothers

81 McD Resilient 1175

McDonnell Angus

Bull *Reg: +20338193* *Birth Date: 08/19/21* *Tattoo: 1175*

Sitz Stellar 726D
Sitz Resilient 10208
Sitz Miss Burgess 1856

TC Total 410#
MF Asti 016
MF Asti 596

Mohnen Substantial 272#
SITZ Pride 200B
Sitz Top Game 561X#
Sitz Miss Burgess 4381
Bon View New Design 208#
TC Erica Eileen 2047
TC Freedom 104#
MF Ultra Asti 29

$M	$W	$F	$G	$B
+71	+72	+84	+39	+122

CED	BW	WW	YW	Milk	Marb	RE
+4	+1.0	+76	+138	+29	+.44	+.27

Act BW	WR	Scrotal	RFI EPD
67	ET	39	.06

84 McD Resilient 1178

McDonnell Angus

Bull *Reg: +20338184* *Birth Date: 08/21/21* *Tattoo: 1178*

Sitz Stellar 726D
Sitz Resilient 10208
Sitz Miss Burgess 1856

TC Total 410#
MF Asti 016
MF Asti 596

Mohnen Substantial 272#
SITZ Pride 200B
Sitz Top Game 561X#
Sitz Miss Burgess 4381
Bon View New Design 208#
TC Erica Eileen 2047
TC Freedom 104#
MF Ultra Asti 29

$M	$W	$F	$G	$B
+75	+81	+84	+48	+132

CED	BW	WW	YW	Milk	Marb	RE
+8	+0.2	+77	+134	+34	+.60	+.48

Act BW	WR	Scrotal	RFI EPD
70	ET	34	-.12

83 McD Resilient 1177

McDonnell Angus

Bull *Reg: +20338191* *Birth Date: 08/20/21* *Tattoo: 1177*

Sitz Stellar 726D
Sitz Resilient 10208
Sitz Miss Burgess 1856

TC Total 410#
MF Asti 016
MF Asti 596

Mohnen Substantial 272#
SITZ Pride 200B
Sitz Top Game 561X#
Sitz Miss Burgess 4381
Bon View New Design 208#
TC Erica Eileen 2047
TC Freedom 104#
MF Ultra Asti 29

$M	$W	$F	$G	$B
+76	+66	+83	+51	+135

CED	BW	WW	YW	Milk	Marb	RE
+2	+2.7	+75	+124	+23	+.69	+.51

Act BW	WR	Scrotal	RFI EPD
73	ET	36	-.13

85 McD Resilient 1190

McDonnell Angus

Bull *Reg: +20338194* *Birth Date: 08/27/21* *Tattoo: 1190*

Sitz Stellar 726D
Sitz Resilient 10208
Sitz Miss Burgess 1856

TC Total 410#
MF Asti 016
MF Asti 596

Mohnen Substantial 272#
SITZ Pride 200B
Sitz Top Game 561X#
Sitz Miss Burgess 4381
Bon View New Design 208#
TC Erica Eileen 2047
TC Freedom 104#
MF Ultra Asti 29

$M	$W	$F	$G	$B
+85	+78	+89	+56	+145

CED	BW	WW	YW	Milk	Marb	RE
+4	+2.6	+78	+130	+32	+.83	+.37

Act BW	WR	Scrotal	RFI EPD
67	ET	37	-.04

"If you get a 20% improvement in feed efficiency across the board by utilizing this technology and consider a five hundred dollar average feed cost per cow, which we see in the industry in a lot of places, then if you save 20%, that's one hundred dollars that you're saving per cow that goes back into your pocket," explains Tommy Perkins Ph.D., PAS of West Texas A&M University and a member of the GrowSafe Strategic Advisory Committee as he discusses the use of feed efficient genetics to manage and reduce input costs. Feed Efficiency doesn't have anything to do with frame size. "

- Tommy Perkins, GrowSafe • April 7, 2020

86 — McD 406 Next Step J616

406 Ranch

Bull | Reg: 20413848 | Birth Date: 09/12/21 | Tattoo: J616

Prairie Pride Next Step 2036#
Next Gen 36 Next Step 189
Next Gen Princene 55

Bartels Columbus 310
SW 406 Queen 612
SL Queen USA 855

SydGen 928 Destination 5420#
Flying V Miss Pride 426

Koupals B&B Identity#
Next Gen B Princene 291

Connealy Earnan 076E#
Exec Elmay 6537 1008 Bartels

Schurrtop American 5846#
SL Queen 367

$M	$W	$F	$G	$B
+50	+64	+126	+28	+154

CED	BW	WW	YW	Milk	Marb	RE
-4	+4.5	+79	+147	+31	+.10	+.64

Act BW	WR	Scrotal	RFI EPD
74	100	34	.37

87 — McD 406 Next Step J615

406 Ranch

Bull | Reg: 20413850 | Birth Date: 09/13/21 | Tattoo: J615

Prairie Pride Next Step 2036#
Next Gen 36 Next Step 189
Next Gen Princene 55

C C A Uno 049#
SW 406 Rita 813
XCR Rita W504

SydGen 928 Destination 5420#
Flying V Miss Pride 426

Koupals B&B Identity#
Next Gen B Princene 291

Sitz Upward 307R#
Mytty Countess 906

Jauer Legend 8131 487
XCR Rita R300

$M	$W	$F	$G	$B
+79	+65	+92	+20	+112

CED	BW	WW	YW	Milk	Marb	RE
+6	+1.3	+56	+106	+36	+.03	+.28

Act BW	WR	Scrotal	RFI EPD
86	99	39	-.02

88 — McD 406 Next Step J613

406 Ranch

Bull | Reg: 20413851 | Birth Date: 09/09/21 | Tattoo: J613

Prairie Pride Next Step 2036#
Next Gen 36 Next Step 189
Next Gen Princene 55

Granger Great Falls 053#
MR 406 Black Nellie Rita 904
MW Black Nellie Rita 032

SydGen 928 Destination 5420#
Flying V Miss Pride 426

Koupals B&B Identity#
Next Gen B Princene 291

S A V Final Answer 0035#
Granger Pride 275

Connealy Impression#
MW Black Nellie Rita 845

$M	$W	$F	$G	$B
+58	+62	+90	+32	+121

CED	BW	WW	YW	Milk	Marb	RE
+0	+3.8	+67	+122	+37	+.19	+.51

Act BW	WR	Scrotal	RFI EPD
85	112	35	-.25

89

406 Ranch

Bull | Reg: commercial | Birth Date: 8/23/21 | Tattoo:

$M	$W	$F	$G	$B

CED	BW	WW	YW	Milk	Marb	RE
	86	610				

Act BW	WR	Scrotal	RFI EPD
		32.5	.11

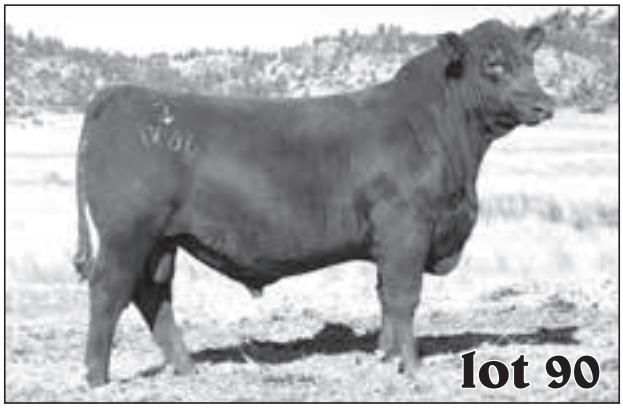

90 — McD 406 Next Step J617

406 Ranch

Bull | Reg: 20413852 | Birth Date: 09/12/21 | Tattoo: J617

Prairie Pride Next Step 2036#
Next Gen 36 Next Step 189
Next Gen Princene 55

JMB Traction 292#
WEBO Katinka 8142
WEBO Katinka 3124

SydGen 928 Destination 5420#
Flying V Miss Pride 426

Koupals B&B Identity#
Next Gen B Princene 291

Sitz Top Game 561X#
JMB Emulota 013

McD Performer 120
WEBO Katinka UP 064

$M	$W	$F	$G	$B
+61	+65	+93	+36	+130

CED	BW	WW	YW	Milk	Marb	RE
+2	+3.6	+71	+123	+31	+.32	+.53

Act BW	WR	Scrotal	RFI EPD
76	98	38	.13

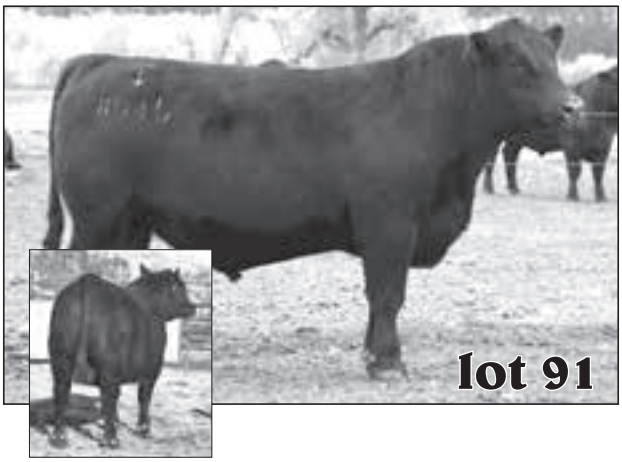

91 — McD 406 Ideal J608

406 Ranch

Bull — *Reg: 20419981* — *Birth Date: 08/23/21* — *Tattoo: J608*

Ideal 1168 of 9814 Lady
Ideal 4223 of 1168 Blkbrd
Ideal 2441 of 9524 Blkbrd

Granger Great Falls 053#
MR 406 Black Nellie Rita 902
MW Black Nellie Rita 032

Ideal 9814 of 6832 7607
Ideal 9011 of R Int 8155

Ideal 9524 of 5570 6809#
Ideal 7259 of 3542 0421

S A V Final Answer 0035#
Granger Pride 275

Connealy Impression#
MW Black Nellie Rita 845

$M	$W	$F	$G	$B
+55	+63	+70	+42	+112

CED	BW	WW	YW	Milk	Marb	RE
+11	+0.5	+60	+109	+33	+.46	+.53

Act BW	WR	Scrotal	RFI EPD
66	112	38.5	.16

92 — McD 406 Ideal J605

406 Ranch

Bull — *Reg: 20419999* — *Birth Date: 08/21/21* — *Tattoo: J605*

Ideal 1168 of 9814 Lady
Ideal 4223 of 1168 Blkbrd
Ideal 2441 of 9524 Blkbrd

Schurr McD Impact of Garton
406 Exec Elmay 1008 921
Exec Elmay 6537 1008 Bartels

Ideal 9814 of 6832 7607
Ideal 9011 of R Int 8155

Ideal 9524 of 5570 6809#
Ideal 7259 of 3542 0421

Connealy Capitalist 028#
H&H Irene Lass 0135#

Connealy Mentor 7374#
JMc Elmay High Time 6537 325

$M	$W	$F	$G	$B
+58	+60	+69	+31	+101

CED	BW	WW	YW	Milk	Marb	RE
+7	+1.0	+53	+100	+36	+.23	+.47

Act BW	WR	Scrotal	RFI EPD
76	92	35.5	.81

93 — Frosty Crk Justified 1077

Frosty Creek Angus

Bull — *Reg: 20404403* — *Birth Date: 09/09/21* — *Tattoo: 1077*

KG Justified 3023#
A A R Justified 8293
A A R Blackbird 9044

KG Solution 0018#
Frosty Crk Tami 905
High Meadow Tami 790

Connealy Judgment
KG Miss Magic 1443

B C Matrix 4132#
A A R Blackbird 7026

MOGCK Sure Shot#
KG Rito Lady 8724

McD SF Answer 71 - 3545
101 Tami 106A

$M	$W	$F	$G	$B
+71	+70	+92	+65	+157

CED	BW	WW	YW	Milk	Marb	RE
+13	-1.6	+72	+129	+24	+.93	+.70

Act BW	WR	Scrotal	RFI EPD
76	109	35	.38

95 — Frosty Crk Justified 1018

Frosty Creek Angus

Bull — *Reg: 20405854* — *Birth Date: 08/18/21* — *Tattoo: 1018*

Connealy Judgment
KG Justified 3023#
KG Miss Magic 1443

Koupal Cedar Wind 6000
Frosty Crk Brusett 916
Frosty Crk Brusett 7125

Connealy Consensus 7229#
Entrine of Conanga 9876#

Sitz Wisdom 481T#
KG Miss Magic 3528

V D A R Cedar Wind 8111#
Koupal Ebonette 734

RB Resolution 844-28
Frosty Crk Brusett 307-53Z

$M	$W	$F	$G	$B
+71	+67	+75	+58	+133

CED	BW	WW	YW	Milk	Marb	RE
+9	-0.3	+69	+123	+26	+.89	+.29

Act BW	WR	Scrotal	RFI EPD
74	123	37	.50

96 — Frosty Crk Justified 1026

Frosty Creek Angus

Bull — *Reg: 20404411* — *Birth Date: 08/24/21* — *Tattoo: 1026*

Connealy Judgment
KG Justified 3023#
KG Miss Magic 1443

Koupal Cedar Wind 6000
High Meadow Paxton 921
Frosty Crk Paxton 785

Connealy Consensus 7229#
Entrine of Conanga 9876#

Sitz Wisdom 481T#
KG Miss Magic 3528

V D A R Cedar Wind 8111#
Koupal Ebonette 734

RB Resolution 844-28
S&R Ms Paxton 837-072

$M	$W	$F	$G	$B
+84	+72	+72	+45	+117

CED	BW	WW	YW	Milk	Marb	RE
+7	-0.5	+70	+118	+25	+.58	+.36

Act BW	WR	Scrotal	RFI EPD
82	123	38	.12

97 — Frosty Creek Angus

H M Justified 1002

Bull — Reg: 20404391 — Birth Date: 08/13/21 — Tattoo: 1002

Connealy Judgment	Connealy Consensus 7229#		
KG Justified 3023#	Entrine of Conanga 9876#		
KG Miss Magic 1443	Sitz Wisdom 481T#		
	KG Miss Magic 3528		
Koupal Cedar Wind 6000	V D A R Cedar Wind 8111#		
High Meadow Zara 917	Koupal Ebonette 734		
Frosty Crk Zara 711	High Meadow 5018		
	Frosty CRK Zara 5026		

$M	$W	$F	$G	$B
+87	+72	+78	+57	+134

CED	BW	WW	YW	Milk	Marb	RE
+11	-1.5	+65	+106	+25	+.80	+.39

Act BW	WR	Scrotal	RFI EPD
70	110	36.5	.46

98 — MJB Angus

MJB125J of 914 354A

Bull — Reg: 20451510 — Birth Date: 09/11/21 — Tattoo: 125J

BUBS Southern Charm AA31	Silveiras Conversion 8064		
Craft Southern Charm5045-914	Hickory Hill Erica 009		
Curtin Juanada 5045#	Granger Great Falls 053#		
	Craft Juanada 316-085		
Connealy Confidence 0100#	Connealy Tobin		
MJB Miss Wix 354A	Becka Gala of Conanga 8281		
Miss Wix 6140 of BPF#	Apex In Focus 514		
	Miss Wix 4127 of B P F		

$M	$W	$F	$G	$B
+58	+64	+72	+53	+124

CED	BW	WW	YW	Milk	Marb	RE
+12	+0.1	+57	+91	+31	+.63	+.74

Act BW	WR	Scrotal	RFI EPD
69	100	35	-.03

100 — MJB Angus

MJB 123J of 914 710E

Bull — Reg: 20451439 — Birth Date: 08/29/21 — Tattoo: 123J

BUBS Southern Charm AA31	Silveiras Conversion 8064		
Craft Southern Charm5045-914	Hickory Hill Erica 009		
Curtin Juanada 5045#	Granger Great Falls 053#		
	Craft Juanada 316-085		
Bowman Cash 5164	Barstow Cash#		
MJB Blackbird 710E	Bowman Elba A74 x W82		
MJB Blackbird 516C	MJB Infinity 2Y		
	MJB Blackbird 055X		

$M	$W	$F	$G	$B
+87	+64	+95	+42	+137

CED	BW	WW	YW	Milk	Marb	RE
+4	+2.0	+69	+117	+23	+.24	+1.18

Act BW	WR	Scrotal	RFI EPD
69	102	32.5	-.01

101 — MJB Angus

MJB 133J of 707 735E

Bull — Reg: 20430385 — Birth Date: 09/03/21 — Tattoo: 133J

Vision Cash 3414	Barstow Cash#		
BAR Cash 707	Vision Miss Emulous 111		
B A R Maid 215#	S A V Pioneer 7301#		
	B A R Maid 584#		
HARB Especial 560 JH	V A R Reserve 1111#		
MJB Duchess 735E	HARB Black Lady 991 JH		
MJB Duchess 550C	McD SF Answer 71 - 3545		
	MJB Duchess 252Z		

$M	$W	$F	$G	$B
+59	+55	+88	+40	+129

CED	BW	WW	YW	Milk	Marb	RE
I+3	I+2.2	I+63	I+109	I+21	I+.37	I+.66

Act BW	WR	Scrotal	RFI EPD
71	100	33.5	-.10

99 — MJB Angus

MJB 132J of 707 537C

Bull — Reg: 20430774 — Birth Date: 09/08/21 — Tattoo: 132J

Vision Cash 3414	Barstow Cash#		
BAR Cash 707	Vision Miss Emulous 111		
B A R Maid 215#	S A V Pioneer 7301#		
	B A R Maid 584#		
Willekes Converter 4402-9#	Rito 1I2 of 2536 Rito 6I6#		
MJB Pride 537C	Willekes Lady of 410		
MJB Pride 009X	SQ Credence 67S#		
	LCC Pride K3073		

$M	$W	$F	$G	$B
+52	+67	+84	+37	+121

CED	BW	WW	YW	Milk	Marb	RE
+7	+0.5	+71	+123	+27	I+.37	I+.44

Act BW	WR	Scrotal	RFI EPD
71	116	37	.03

102 — McDonnell Angus

McD Iconic 1173

Bull — Reg: 20338177 — Birth Date: 08/16/21 — Tattoo: 1173

Musgrave 316 Stunner	LD Capitalist 316		
DB Iconic G95	MCATL Blackbird 831-1378#		
DB Ms Discovery D13	V A R Discovery 2240#		
	DB Ms Final Tool 4120		
Vision Unanimous 1418#	Visiontopline Royal Stockman		
MFNG Pride 198	Vision Edella 665#		
MFNG Victoria Pride 316	Leachman Saugahatchee 3000C#		
	2K Pride 684		

$M	$W	$F	$G	$B
+60	+77	+98	+72	+170

CED	BW	WW	YW	Milk	Marb	RE
+9	+0.7	+81	+140	+26	+1.15	+.37

Act BW	WR	Scrotal	RFI EPD
70	104	37.5	.54

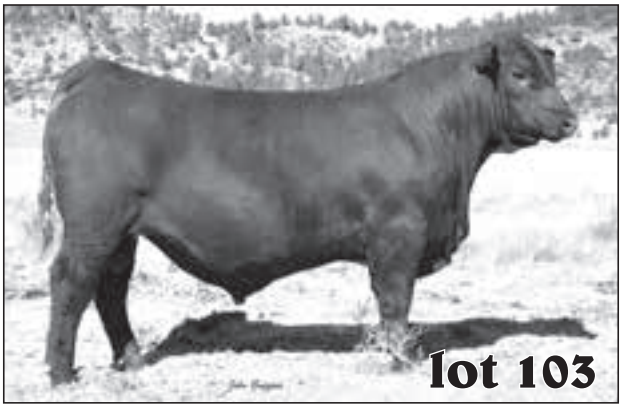

103 McD Iconic 1180

McDonnell Angus

Bull *Reg: 20338180* *Birth Date: 08/22/21* *Tattoo: 1180*

Musgrave 316 Stunner
DB Iconic G95
DB Ms Discovery D13
Marda Swagger 463
Marda Pride 9145
Marda Pride 335#

LD Capitalist 316
MCATL Blackbird 831-1378#
V A R Discovery 2240#
DB Ms Final Tool 4120
Connealy Confidence 0100#
MF Blackbird 51
Sitz Upward 307R#
Sandpoint DCC Pride 3510

$M	$W	$F	$G	$B
+68	+79	+92	+56	+147

CED	BW	WW	YW	Milk	Marb	RE
+12	-1.0	+81	+140	+25	+.71	+.71

Act BW	WR	Scrotal	RFI EPD
65	110	36	.12

106 McD Blacksmith 1179

McDonnell Angus

Bull *Reg: 20338196* *Birth Date: 08/22/21* *Tattoo: 1179*

Connealy Black Granite#
Marda Blacksmith 683
S A V Blackcap May 3092
M A Broadside 1334-822#
TC Marcia 1522
TC Marcia 1069#

Connealy Consensus 7229#
Eura Elga of Conanga 9109#
A A R Ten X 7008 S A#
S A V Blackcap May 1443
Bon View New Design 878#
MA Miss Emulous 822
Connealy Forefront#
TC Marcia 7105

$M	$W	$F	$G	$B
+54	+80	+105	+44	+149

CED	BW	WW	YW	Milk	Marb	RE
+6	+1.2	+79	+134	+35	+.45	+.75

Act BW	WR	Scrotal	RFI EPD
71	110	37.5	-.14

104 McD Iconic 1182

McDonnell Angus

Bull *Reg: 20338178* *Birth Date: 08/22/21* *Tattoo: 1182*

Musgrave 316 Stunner
DB Iconic G95
DB Ms Discovery D13
Ellingson Top Shelf 5050
Marda Forever Lady 957
WLC 6006 Forever Lady 1501

LD Capitalist 316
MCATL Blackbird 831-1378#
V A R Discovery 2240#
DB Ms Final Tool 4120
Ellingson Plateau 1155
EA Emblynette 9203#
WAR Alliance 9126 6006#
WLC 338 Forever Lady 1301

$M	$W	$F	$G	$B
+51	+75	+105	+61	+166

CED	BW	WW	YW	Milk	Marb	RE
+12	-1.3	+75	+128	+28	+.86	+.62

Act BW	WR	Scrotal	RFI EPD
60	113	40	-.06

107 McD Blacksmith 1188

McDonnell Angus

Bull *Reg: 20338188* *Birth Date: 08/26/21* *Tattoo: 1188*

Connealy Black Granite#
Marda Blacksmith 683
S A V Blackcap May 3092
Quaker Hill Rampage 0A36#
Marda Premier Forever Lady
Marda Forever Lady 306

Connealy Consensus 7229#
Eura Elga of Conanga 9109#
A A R Ten X 7008 S A#
S A V Blackcap May 1443
MCC Daybreak#
QHF Blackcap 6E2 of4V16 4355
S A V Iron Mountain 8066#
Royal Forever Lady 104G-633

$M	$W	$F	$G	$B
+70	+56	+84	+24	+108

CED	BW	WW	YW	Milk	Marb	RE
+12	-0.4	+71	+126	+15	-.08	+.86

Act BW	WR	Scrotal	RFI EPD
68	102	37	-.21

105 McD Iconic 1184

McDonnell Angus

Bull *Reg: 20338179* *Birth Date: 08/23/21* *Tattoo: 1184*

Musgrave 316 Stunner
DB Iconic G95
DB Ms Discovery D13
PF Broadview 5009
Whitestone Lady 8021
SH Lady 7321 939

LD Capitalist 316
MCATL Blackbird 831-1378#
V A R Discovery 2240#
DB Ms Final Tool 4120
SandPoint Butkus X797#
Sitz Henrietta Pride 643T
D H D Traveler 6807#
Majesty 939 of 5439 4286

$M	$W	$F	$G	$B
+48	+59	+83	+73	+157

CED	BW	WW	YW	Milk	Marb	RE
+5	+0.2	+58	+109	+31	+1.10	+.57

Act BW	WR	Scrotal	RFI EPD
64	104	36	.13

109 McD Critical Mass 1171

McDonnell Angus

Bull *Reg: 20338192* *Birth Date: 08/14/21* *Tattoo: 1171*

Stevenson Turning Point
Marda Critical Mass 853
Marda Asti 408
Connealy Onward#
Marda Blackbird Ursa 331#
TC Blackbird Ursa 6087

Plattemere Weigh Up K360#
Stevenson Pride I167x#
S A V Final Answer 0035#
MF Asti 016
Connealy Lead On#
Altune of Conanga 6104
TC Freedom 104#
TC Blackbird Ursa 0181

$M	$W	$F	$G	$B
+77	+56	+74	+55	+129

CED	BW	WW	YW	Milk	Marb	RE
+11	-1.0	+56	+101	+24	+.82	+.44

Act BW	WR	Scrotal	RFI EPD
63	87	32	.60

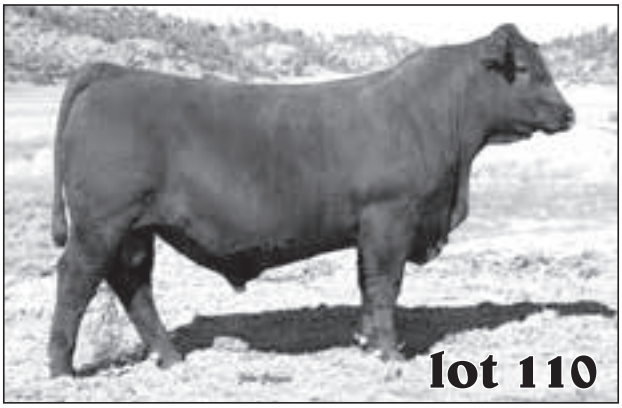

110 McD Critical Mass 1194

McDonnell Angus

Bull *Reg: 20338182* *Birth Date: 08/30/21* *Tattoo: 1194*

Stevenson Turning Point
Marda Critical Mass 853
Marda Asti 408

Marda Silversmith 694
Marda Blossom 8153
MF Blossom 05

Plattemere Weigh Up K360#
Stevenson Pride I167x#

S A V Final Answer 0035#
MF Asti 016

Connealy Black Granite#
S A V Blackcap May 3092

Silveiras El Capitan 6510
MF Freedom Blossom 42#

$M	$W	$F	$G	$B
+55	+61	+94	+38	+132

CED	BW	WW	YW	Milk	Marb	RE
+9	-0.2	+63	+114	+28	I+.43	I+.39

Act BW	WR	Scrotal	RFI EPD
65	95	38.5	.39

112 JVC Tiger 21417

Jocko Valley Cattle

Bull *Reg: 20430350* *Birth Date: 09/17/21* *Tattoo: 21417*

Spring Cove TL Cat D13
T/D Tiger 8106
JVC Lady 648#

OCC Heavyweight 659
OCC Erica 995
OCC Erica 768

Basin Bonus 4345#
TL Ruby 4143

JVC Cavalry V3326#
Coleman Lady 366

Basin Payweight 1682#
OCC Montana Dream 044

OCC Ultimate Answer 118
Silveiras Erica 5004

$M	$W	$F	$G	$B
+62	+72	+96	+38	+134

CED	BW	WW	YW	Milk	Marb	RE
+8	+0.4	+74	+129	+27	+.35	+.70

Act BW	WR	Scrotal	RFI EPD
71		35.5	-.14

111

Jocko Valley Cattle

Bull *Reg: commercial* *Birth Date: 9/5/21* *Tattoo:*

T/D Tiger 8106

Sire EPDs

$M	$W	$F	$G	$B

CED	BW	WW	YW	Milk	Marb	RE
+16	-1.5	+65	+119	+28	+.57	+.33

Act BW	WR	Scrotal	RFI EPD
		37.5	-.02

113 JVC Tiger 21425

Jocko Valley Cattle

Bull *Reg: 20430352* *Birth Date: 09/25/21* *Tattoo: 21425*

Spring Cove TL Cat D13
T/D Tiger 8106
JVC Lady 648#

DL Sonic 444
OCC Blackbird 9106
OCC Blackbird 772

Basin Bonus 4345#
TL Ruby 4143

JVC Cavalry V3326#
Coleman Lady 366

KG Solution 0018#
DL Barbara 792

Jindra Manifest
JVC Blackbird 246

$M	$W	$F	$G	$B
+81	+74	+78	+53	+131

CED	BW	WW	YW	Milk	Marb	RE
+11	-1.0	+78	+135	+22	+.72	+.42

Act BW	WR	Scrotal	RFI EPD
65		37	-.02

"Few management techniques can be offered to beef producers that yield a 10 to 15% improvement in production efficiency. By stacking generations selected for RFI improvement, greater than 20% in production efficiency can be achieved."

- Dr. Monty Kerley,
University of Missouri

114 JVC Tiger 21423

Jocko Valley Cattle

Bull *Reg: 20430351* *Birth Date: 09/23/21* *Tattoo: 21423*

Spring Cove TL Cat D13
T/D Tiger 8106
JVC Lady 648#

Occ Cowboy 7106
OCC Miss Blackcap 9134
OCC Miss Blackcap 651

Basin Bonus 4345#
TL Ruby 4143

JVC Cavalry V3326#
Coleman Lady 366

HA Cowboy Up 5405#
OCC Montana Dream 809

Koupals B&B Identity#
OCC Miss Blackcap 115

$M	$W	$F	$G	$B
+69	+72	+91	+41	+132

CED	BW	WW	YW	Milk	Marb	RE
+9	+0.6	+74	+134	+29	+.42	+.75

Act BW	WR	Scrotal	RFI EPD
65		34.5	.00

115 — JVC Tiger 21408

Jocko Valley Cattle

Bull — *Reg: 20379108* — *Birth Date: 09/08/21* — *Tattoo: 21408*

Spring Cove TL Cat D13
T/D Tiger 8106
JVC Lady 648#

Basin Bonus 4345#
TL Ruby 4143

JVC Cavalry V3326#
Coleman Lady 366

OCC Payweight 679
OCC Everelda Entense 9137
OCC Everelda Entense 7105

Basin Payweight 1682#
OCC Lass 346

OCC Heavy Duty 524
OCC Everelda Entense 477

$M	$W	$F	$G	$B
+94	+75	+80	+37	+117

CED	BW	WW	YW	Milk	Marb	RE
+5	+2.1	+66	+115	+38	+.37	+.69

Act BW	WR	Scrotal	RFI EPD
77		35	-.04

118 — JVC America 21434

Jocko Valley Cattle

Bull — *Reg: 20434891* — *Birth Date: 08/18/21* — *Tattoo: 21434*

S A V President 6847
S A V America 8018
S A V Madame Pride 0075

Coleman Charlo 0256#
S A V Blackcap May 4136

S A F 598 Bando 5175#
S A V Madame Pride 8264

Sinclair Emulation XXP#
Christ Evergreen 1900
C A Evergreen 9001

N Bar Emulation EXT#
N Bar Primrose Y3051#

Connealy Thunder#
G H Evergreen H007

$M	$W	$F	$G	$B
+72	+53	+72	+35	+107

CED	BW	WW	YW	Milk	Marb	RE
-1	+2.4	+66	+104	+16	+.26	+.55

Act BW	WR	Scrotal	RFI EPD
77		35.5	.08

116 — JVC Tiger 21413

Jocko Valley Cattle

Bull — *Reg: 20430353* — *Birth Date: 09/13/21* — *Tattoo: 21413*

Spring Cove TL Cat D13
T/D Tiger 8106
JVC Lady 648#

Basin Bonus 4345#
TL Ruby 4143

JVC Cavalry V3326#
Coleman Lady 366

Coleman Charlo 0256#
JVC Everelda Entense G41
Coleman Everelda Entense 711

O C C Paxton 730P#
Bohi Abigale 6014

Wulffs Ext 6106#
BT Everelda Entense 613L

$M	$W	$F	$G	$B
+79	+70	+57	+43	+100

CED	BW	WW	YW	Milk	Marb	RE
+8	+0.4	+63	+109	+32	+.57	+.33

Act BW	WR	Scrotal	RFI EPD
80		35.5	.38

119 — JVC Steadfast J86

Jocko Valley Cattle

Bull — *Reg: +20466791* — *Birth Date: 08/25/21* — *Tattoo: J86*

V A R Discovery 2240#
Angus Hill Steadfast 854B
G A R 5050 New Design 0546

A A R Ten X 7008 S A#
Deer Valley Rita 0308

G A R New Design 5050#
DRMCTR 1I1 Rita 6108

R B Resolute 1844
RB Lady Resolute 077-3224
R B Lady Standard 305-077

K C F Bennett Absolute#
R B Lady Focus 303-844

LCC New Standard#
B A Lady 6807 305

$M	$W	$F	$G	$B
+48	+75	+100	+70	+170

CED	BW	WW	YW	Milk	Marb	RE
+1	+2.0	+76	+145	+42	+1.00	+.71

Act BW	WR	Scrotal	RFI EPD
65	ET	40.5	.51

120 — JVC Charlo 21409

Jocko Valley Cattle

Bull — *Reg: 20430354* — *Birth Date: 09/09/21* — *Tattoo: 21409*

O C C Paxton 730P#
Coleman Charlo 0256#
Bohi Abigale 6014

O C C Focus 813F
O C C Blackbird 736K

Sitz Traveler 8180#
S A V Abigale 6062

Summitcrest Complete 1P55#
JVC Barbarmere 366
Talon Barbaramere 0864

C F Right Design 1802#
Summitcrest Elba 1M17

Sitz Bull Durham 9506
Talon Talon Barbaramere 8644

$M	$W	$F	$G	$B
+78	+57	+51	+26	+77

CED	BW	WW	YW	Milk	Marb	RE
+9	-1.5	+39	+78	+37	+.24	+.28

Act BW	WR	Scrotal	RFI EPD
		37	-.50

121 McD AB Capitalist 1225

McDonnell Angus

Bull *Reg: 20382385* *Birth Date: 07/31/21* *Tattoo: 1225*

Connealy Capitalist 028#
AB-LVS Capitalist 4507
Ab-Lvs Emma 096#

K C F Bennett Absolute#
Absolute Ida 6052 AAR
Ida Design 757 A A R

S A V Final Answer 0035#
Prides Pita of Conanga 8821

WMR Timeless 458#
Ox Bow Emma E396

S A V Final Answer 0035#
Thomas Miss Lucy 5152

Sitz New Design 349M#
Right Time Ida 275 A A R

$M	$W	$F	$G	$B
+53	+55	+69	+49	+119

CED	BW	WW	YW	Milk	Marb	RE
+6	+0.5	+58	+100	+21	+.57	+.56

Act BW	WR	Scrotal	RFI EPD
78	100	36	-.19

122 McD AB Capitalist 1231

McDonnell Angus

Bull *Reg: 20382386* *Birth Date: 08/04/21* *Tattoo: 1231*

Connealy Capitalist 028#
AB-LVS Capitalist 4507
Ab-Lvs Emma 096#

WMR Timeless 458#
WMR Blackcap 3106#
WMR Blackcap 621

S A V Final Answer 0035#
Prides Pita of Conanga 8821

WMR Timeless 458#
Ox Bow Emma E396

Leachman Right Time 338-5605#
WMR Blackcap 521

Connealy Lead On#
W M R Blackcap 815#

$M	$W	$F	$G	$B
+76	+70	+81	+32	+114

CED	BW	WW	YW	Milk	Marb	RE
+9	+1.2	+63	+106	+34	+.16	+.75

Act BW	WR	Scrotal	RFI EPD
78	110	38	-.08

124 McD AB Capitalist 1259

McDonnell Angus

Bull *Reg: 20382390* *Birth Date: 08/14/21* *Tattoo: 1259*

Connealy Capitalist 028#
AB-LVS Capitalist 4507
Ab-Lvs Emma 096#

AAR Sure Shot 3012
Miss Wix 6076 AAR
V D A R Miss Wix 5638

S A V Final Answer 0035#
Prides Pita of Conanga 8821

WMR Timeless 458#
Ox Bow Emma E396

MOGCK Sure Shot#
Barbaramere 080 A A R

W C C Special Design L309#
VDAR Miss Wix 1104#

$M	$W	$F	$G	$B
+62	+60	+64	+40	+103

CED	BW	WW	YW	Milk	Marb	RE
+12	+0.0	+61	+102	+23	+.44	+.47

Act BW	WR	Scrotal	RFI EPD
73	108	36	.17

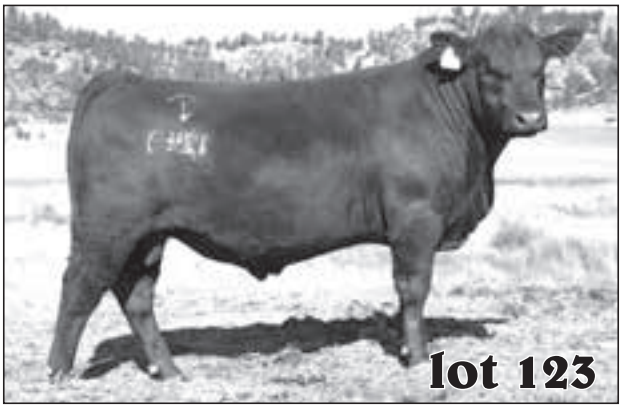

123 McD AB Capitalist 1249

McDonnell Angus

Bull *Reg: 20382388* *Birth Date: 08/12/21* *Tattoo: 1249*

Connealy Capitalist 028#
AB-LVS Capitalist 4507
Ab-Lvs Emma 096#

AAR Uno 427
Uno Martha 6079 AAR
Extra Martha 382 AAR

S A V Final Answer 0035#
Prides Pita of Conanga 8821

WMR Timeless 458#
Ox Bow Emma E396

C C A Uno 049#
Barbaramere 361 A A R#

A A R Extra 814
Glaus Martha 706

$M	$W	$F	$G	$B
+56	+66	+97	+33	+130

CED	BW	WW	YW	Milk	Marb	RE
+7	+1.3	+75	+133	+23	+.09	+.96

Act BW	WR	Scrotal	RFI EPD
70	100	30	-.04

125 McD AB Capitalist 1267

McDonnell Angus

Bull *Reg: 20382392* *Birth Date: 08/19/21* *Tattoo: 1267*

Connealy Capitalist 028#
AB-LVS Capitalist 4507
Ab-Lvs Emma 096#

AAR Program 3001
Teressa 6086 AAR
Teressa 0166 A A R#

S A V Final Answer 0035#
Prides Pita of Conanga 8821

WMR Timeless 458#
Ox Bow Emma E396

HA Program 5652#
Barbara Perfection 158 A A R

B C Mid Emblazon 854E 702#
New Teressa 766 A A R

$M	$W	$F	$G	$B
+58	+51	+75	+72	+148

CED	BW	WW	YW	Milk	Marb	RE
+9	+1.5	+49	+89	+29	+1.15	+.46

Act BW	WR	Scrotal	RFI EPD
84	95	31.5	.07

126 McD Impact 1218

McDonnell Angus

Bull *Reg: +20404316* *Birth Date: 08/22/21* *Tattoo: 1218*

Connealy Capitalist 028#
Schurr McD Impact of Garton
H&H Irene Lass 0135#

Sitz Upward 307R#
Marda Pride 335#
Sandpoint DCC Pride 3510

S A V Final Answer 0035#
Prides Pita of Conanga 8821

SydGen C C & 7#
H&H L&C Irene Lass 7116

Connealy Onward#
Sitz Henrietta Pride 81M

Summitcrest High Prime 0H29#
Alc Ext Pride of 111C E10H

$M	$W	$F	$G	$B
+55	+65	+97	+49	+147

CED	BW	WW	YW	Milk	Marb	RE
+6	+1.3	+55	+105	+40	+.55	+.73

Act BW	WR	Scrotal	RFI EPD
82	ET	34	.51

128 McD Impact 1216

McDonnell Angus

Bull *Reg: +20404313* *Birth Date: 08/17/21* *Tattoo: 1216*

Connealy Capitalist 028#
Schurr McD Impact of Garton
H&H Irene Lass 0135#

Sitz Upward 307R#
Marda Pride 335#
Sandpoint DCC Pride 3510

S A V Final Answer 0035#
Prides Pita of Conanga 8821

SydGen C C & 7#
H&H L&C Irene Lass 7116

Connealy Onward#
Sitz Henrietta Pride 81M

Summitcrest High Prime 0H29#
Alc Ext Pride of 111C E10H

$M	$W	$F	$G	$B
+74	+70	+87	+63	+150

CED	BW	WW	YW	Milk	Marb	RE
+6	+0.9	+55	+100	+40	+.78	+.87

Act BW	WR	Scrotal	RFI EPD
87	ET	37.5	.14

127 McD Impact 1217

McDonnell Angus

Bull *Reg: +20404315* *Birth Date: 08/20/21* *Tattoo: 1217*

Connealy Capitalist 028#
Schurr McD Impact of Garton
H&H Irene Lass 0135#

Sitz Upward 307R#
Marda Pride 335#
Sandpoint DCC Pride 3510

S A V Final Answer 0035#
Prides Pita of Conanga 8821

SydGen C C & 7#
H&H L&C Irene Lass 7116

Connealy Onward#
Sitz Henrietta Pride 81M

Summitcrest High Prime 0H29#
Alc Ext Pride of 111C E10H

$M	$W	$F	$G	$B
+64	+53	+71	+68	+139

CED	BW	WW	YW	Milk	Marb	RE
+6	+1.0	+41	+79	+37	+.95	+.63

Act BW	WR	Scrotal	RFI EPD
85	ET	33	.41

129 Frosty Crk Capitalist 1046

Frosty Creek Angus

Bull *Reg: 20424234* *Birth Date: 08/31/21* *Tattoo: 1046*

AB-LVS Capitalist 4507
McD Capitalist 910
McD-1 Blackbird 512#

Myers Keystone M263
Frosty Crk Maternal 800
Frosty Crk Maternal 6035

Connealy Capitalist 028#
Ab-Lvs Emma 096#

C C A Uno 049#
McD Blackbird 221#

Connealy Capitalist 028#
Myers Queen M180

Frosty Crk F A 29Z
Frosty Crk Maternal Maid R34#

$M	$W	$F	$G	$B
+67	+60	+78	+35	+113

CED	BW	WW	YW	Milk	Marb	RE
+10	-1.3	+53	+99	+32	+.50	+.01

Act BW	WR	Scrotal	RFI EPD
70	107	31.5	-.01

130 Frosty Crk Capitalist 1053

Frosty Creek Angus

Bull *Reg: 20424233* *Birth Date: 09/03/21* *Tattoo: 1053*

AB-LVS Capitalist 4507
McD Capitalist 910
McD-1 Blackbird 512#

Ellingson Identity 9104#
Frosty Crk Entense 809
Frosty Crk Entense 6138

Connealy Capitalist 028#
Ab-Lvs Emma 096#

C C A Uno 049#
McD Blackbird 221#

TC Aberdeen 759#
EA Queen Dolly 7813

Frosty Crk F A 29Z
Frosty Crk Entense 8X-68Z

$M	$W	$F	$G	$B
+66	+62	+86	+53	+140

CED	BW	WW	YW	Milk	Marb	RE
+12	-0.1	+65	+120	+24	+.88	+.13

Act BW	WR	Scrotal	RFI EPD
64	101	34.5	-.05

131 Frosty Crk Capitalist 1070

Frosty Creek Angus

Bull *Reg: 20424291* *Birth Date: 09/09/21* *Tattoo: 1070*

AB-LVS Capitalist 4507
McD Capitalist 910
McD-1 Blackbird 512#

TC Aberdeen 759#
101 Nadine 897A#
101 Nadine W650

Connealy Capitalist 028#
Ab-Lvs Emma 096#

C C A Uno 049#
McD Blackbird 221#

C R A Bextor 872 5205 608#
TC Blackbird 4034#

Nichols Extra K205#
101 Nadine T879

$M	$W	$F	$G	$B
+77	+76	+109	+49	+158

CED	BW	WW	YW	Milk	Marb	RE
+8	+1.7	+80	+147	+31	+.72	+.27

Act BW	WR	Scrotal	RFI EPD
82	122	35	.09

132 Frosty Crk Capitalist 1072

Frosty Creek Angus

Bull *Reg: 20425585* *Birth Date: 09/09/21* *Tattoo: 1072*

AB-LVS Capitalist 4507
McD Capitalist 910
McD-1 Blackbird 512#

McD SF Answer 71 - 3545
High Meadow Faye 731
101 Faye 63A

Connealy Capitalist 028#
Ab-Lvs Emma 096#

C C A Uno 049#
McD Blackbird 221#

Connealy Answer 71#
SF Miss 975

Connealy In Sure 8524#
101 Faye Y677

$M	$W	$F	$G	$B
+72	+70	+93	+55	+148

CED	BW	WW	YW	Milk	Marb	RE
+6	+1.9	+67	+119	+32	+.73	+.43

Act BW	WR	Scrotal	RFI EPD
92	109	35.5	.11

133 Frosty Crk Capitalist 1101

Frosty Creek Angus

Bull *Reg: 20425608* *Birth Date: 09/13/21* *Tattoo: 1101*

AB-LVS Capitalist 4507
McD Capitalist 910
McD-1 Blackbird 512#

RB Resolution 844-28
High Meadow Black Lady 5126#
High Meadow Black Lady P42#

Connealy Capitalist 028#
Ab-Lvs Emma 096#

C C A Uno 049#
McD Blackbird 221#

G A R Objective 7125#
R B Lady Focus 303-844

Frosty Crk Threat 227
Harmon Black Lady L156

$M	$W	$F	$G	$B
+61	+62	+83	+37	+120

CED	BW	WW	YW	Milk	Marb	RE
+4	+1.1	+55	+97	+34	+.36	+.36

Act BW	WR	Scrotal	RFI EPD
102	103	37	-.35

134 Frosty Crk Capitalist 1112

Frosty Creek Angus

Bull *Reg: 20424284* *Birth Date: 09/14/21* *Tattoo: 1112*

AB-LVS Capitalist 4507
McD Capitalist 910
McD-1 Blackbird 512#

Harmon Pile Driver Z064
Frosty Crk Dividend 6052
Frosty Crk Dividned 111Z

Connealy Capitalist 028#
Ab-Lvs Emma 096#

C C A Uno 049#
McD Blackbird 221#

PA Power Tool 9108#
Harmon Black Lady T025

Frosty Crk I M 24T
Frosty Crk Dividend F573

$M	$W	$F	$G	$B
+77	+56	+98	+46	+143

CED	BW	WW	YW	Milk	Marb	RE
+3	+3.8	+69	+126	+25	+.49	+.46

Act BW	WR	Scrotal	RFI EPD
84	104	36	-.19

135 Frosty Crk Capitalist 1123

Frosty Creek Angus

Bull *Reg: 20425607* *Birth Date: 09/16/21* *Tattoo: 1123*

AB-LVS Capitalist 4507
McD Capitalist 910
McD-1 Blackbird 512#

McD SF Answer 71 - 3545
High Meadow Black Lady 6047
High Meadow Black Lady 19Y

Connealy Capitalist 028#
Ab-Lvs Emma 096#

C C A Uno 049#
McD Blackbird 221#

Connealy Answer 71#
SF Miss 975

Sitz Rainmaker 9422
Harmon Black Lady L152

$M	$W	$F	$G	$B
+74	+50	+95	+50	+145

CED	BW	WW	YW	Milk	Marb	RE
+4	+1.9	+51	+90	+24	+.66	+.35

Act BW	WR	Scrotal	RFI EPD
90	101	35.5	-.31

136 H M Intervention 101

Frosty Creek Angus

Bull *Reg: 20406367* *Birth Date: 07/22/21* *Tattoo: 101*

S A V Impact 5595
ZWT Intervention 7363
E A Rose 918

WCF Payweight 6283
Reisig Patsy 9704
Pine Coulee Patsy A13

S A V International 2020#
S A V Emblynette 3301

S A V Final Answer 0035#
E A Rose 738

Basin Payweight 1682#
WC the Answer 380 530Y

S A V Resource 1441#
Pine Coulee Patsy X36

$M	$W	$F	$G	$B
+59	+72	+77	+27	+104

CED	BW	WW	YW	Milk	Marb	RE
+10	-0.4	+67	+116	+33	+.06	+.80

Act BW	WR	Scrotal	RFI EPD
72	131	37	.10

138 H M Capitalist 1093

Frosty Creek Angus

Bull *Reg: 20424293* *Birth Date: 09/12/21* *Tattoo: 1093*

AB-LVS Capitalist 4507
McD Capitalist 910
McD-1 Blackbird 512#

Connealy In Sure 8524#
101 Perfection 719A
101 Udder Perfection U36

Connealy Capitalist 028#
Ab-Lvs Emma 096#

C C A Uno 049#
McD Blackbird 221#

Mytty In Focus#
Entreena of Conanga 657

TC Total 410#
101 Udder Perfection M626

$M	$W	$F	$G	$B
+54	+61	+99	+69	+168

CED	BW	WW	YW	Milk	Marb	RE
+0	+3.8	+72	+135	+32	+.99	+.61

Act BW	WR	Scrotal	RFI EPD
90	113	38.5	-.10

139 Frosty Crk Dr J 1056

Frosty Creek Angus

Bull *Reg: 20405747* *Birth Date: 09/04/21* *Tattoo: 1056*

Bowman Cash 5164
MJB 24F of 5164 053X
MJB Beulah 053X

Cole Creek Cedar Ridge 1V#
Frosty Crk Entense 4016
Frosty Crk Entense 8X-68Z

Barstow Cash#
Bowman Elba A74 x W82

Schurrtop American 5846#
Leachman Beulah 349N

Cole Creek Black Cedar 46P#
Cole Creek Clovanada 49S#

N Bar Emulation EXT#
Frosty Creek Entense 8X

$M	$W	$F	$G	$B
+51	+57	+69	+29	+98

CED	BW	WW	YW	Milk	Marb	RE
+2	+2.3	+62	+104	+26	+.15	+.59

Act BW	WR	Scrotal	RFI EPD
88	106	37.5	.20

140 Frosty Crk DR J 1063

Frosty Creek Angus

Bull *Reg: 20404401* *Birth Date: 09/06/21* *Tattoo: 1063*

BPF DR J 649
Frosty Crk DR J 864
Frosty CRK Maternal MAID3095

Harmon Pile Driver Z064
Frosty Crk Shoshone 4137
Frosty Crk Shoshone 6W-116Z

BPF DR J 2110
BPF Forever 9174#

Frosty Crk 6807-827
Frosty Crk Maternal Maid R34#

PA Power Tool 9108#
Harmon Black Lady T025

Bobcat X Factor W25
Frosty Crk Shoshone 6W

$M	$W	$F	$G	$B
+46	+52	+107	+44	+150

CED	BW	WW	YW	Milk	Marb	RE
+6	+1.5	+64	+119	+22	+.49	+.67

Act BW	WR	Scrotal	RFI EPD
86	102	37	.45

142 Frosty Crk DR J 1090

Frosty Creek Angus

Bull *Reg: 20404405* *Birth Date: 09/11/21* *Tattoo: 1090*

BPF DR J 649
Frosty Crk DR J 864
Frosty CRK Maternal MAID3095

Koupal Advance 28#
Frosty Crk Emma 701
High Meadow EMMA 5004

BPF DR J 2110
BPF Forever 9174#

Frosty Crk 6807-827
Frosty Crk Maternal Maid R34#

Koupal Juneau 797#
Koupal Ebonette 734

44 Envision
101 Emma 812A

$M	$W	$F	$G	$B
+69	+69	+92	+44	+136

CED	BW	WW	YW	Milk	Marb	RE
+5	+1.6	+67	+116	+32	+.50	+.57

Act BW	WR	Scrotal	RFI EPD
86	105	35.5	.19

143 H M DR J 1136

Frosty Creek Angus

Bull *Reg: 20404416* *Birth Date: 09/19/21* *Tattoo: 1136*

BPF DR J 649
Frosty Crk DR J 864
Frosty CRK Maternal MAID3095

Koupal Advance 28#
Frosty Crk Entense 702
Frosty CRK Entense 5073

BPF DR J 2110
BPF Forever 9174#

Frosty Crk 6807-827
Frosty Crk Maternal Maid R34#

Koupal Juneau 797#
Koupal Ebonette 734

Sitz Rainmaker 9422
Frosty Crk Entense 2W

$M	$W	$F	$G	$B
+64	+63	+85	+49	+134

CED	BW	WW	YW	Milk	Marb	RE
+10	+0.4	+66	+120	+25	+.61	+.46

Act BW	WR	Scrotal	RFI EPD
86	104	32.5	.35

145 Frosty Crk Bruiser 1089

Frosty Creek Angus

Bull *Reg: 20404414* *Birth Date: 09/11/21* *Tattoo: 1089*

S A V Bruiser 9164#
HARB Bruiser 657 JH
HARB Princess Vel A66 JH

Vermilion Kellar A764
Vermilion Kellar 6791
Vermilion Lass 2812#

S A V Bismarck 5682#
S A V Miss Bobbie 7463#

TC Forthright 9284
HARB Princess Vel 980 JH#

Connealy Consensus 7229#
Mc Elaina Anne 0110

S A One Way 1640
Vermilion Lass 7760

$M	$W	$F	$G	$B
+58	+61	+82	+44	+125

CED	BW	WW	YW	Milk	Marb	RE
+5	+1.0	+55	+92	+34	+.51	+.37

Act BW	WR	Scrotal	RFI EPD
82	98	37	.17

146 Frosty Crk Bruiser 1134

Frosty Creek Angus

Bull *Reg: 20404415* *Birth Date: 09/18/21* *Tattoo: 1134*

S A V Bruiser 9164#
HARB Bruiser 657 JH
HARB Princess Vel A66 JH

Harmon Pile Driver Z064
High Meadow Rose 7117
High Meadow Rose 79U#

S A V Bismarck 5682#
S A V Miss Bobbie 7463#

TC Forthright 9284
HARB Princess Vel 980 JH#

PA Power Tool 9108#
Harmon Black Lady T025

Sitz Rainmaker 9422
Cochangus Rose 72N

$M	$W	$F	$G	$B
+59	+65	+99	+36	+134

CED	BW	WW	YW	Milk	Marb	RE
+4	+3.6	+76	+126	+27	+.38	+.35

Act BW	WR	Scrotal	RFI EPD
102	107	35	.25

147 — Frosty Creek Angus

Frosty Crk Bruiser 1175

Bull — Reg: 20404417 — Birth Date: 09/29/21 — Tattoo: 1175

S A V Bruiser 9164#	S A V Bismarck 5682#		
	S A V Miss Bobbie 7463#		
HARB Bruiser 657 JH		TC Forthright 9284	
		HARB Princess Vel 980 JH#	
HARB Princess Vel A66 JH			
Vermilion Kellar A764		Connealy Consensus 7229#	
		Mc Elaina Anne 0110	
Vermilion BLK Jestress 6486			
		Vermilion Roundup W769	
Vermilion BLK Jestress 3592#		Vermilion BLK Jestress 9410	

$M	$W	$F	$G	$B
+50	+64	+102	+42	+144

CED	BW	WW	YW	Milk	Marb	RE
-4	+4.8	+78	+136	+31	+.52	+.44

Act BW	WR	Scrotal	RFI EPD
100	108	35	-.20

153 — Frosty Creek Angus

H M Bruiser 1109

Bull — Reg: 20404409 — Birth Date: 09/14/21 — Tattoo: 1109

S A V Bruiser 9164#	S A V Bismarck 5682#		
	S A V Miss Bobbie 7463#		
HARB Bruiser 657 JH		TC Forthright 9284	
		HARB Princess Vel 980 JH#	
HARB Princess Vel A66 JH			
Vermilion Spur B008		Connealy Spur#	
		Vermilion Evergreen 2018	
Vermilion Queen 6723			
		Windy Ridge Magnum 806	
Vermilion Queen 4911		Vermilion Queen 7820	

$M	$W	$F	$G	$B
+36	+66	+117	+58	+175

CED	BW	WW	YW	Milk	Marb	RE
-1	+3.3	+75	+136	+35	+.69	+.69

Act BW	WR	Scrotal	RFI EPD
88	99	36	-.27

148 — Frosty Creek Angus

H M Bruiser 1068

Bull — Reg: 20404402 — Birth Date: 09/08/21 — Tattoo: 1068

S A V Bruiser 9164#	S A V Bismarck 5682#		
	S A V Miss Bobbie 7463#		
HARB Bruiser 657 JH		TC Forthright 9284	
		HARB Princess Vel 980 JH#	
HARB Princess Vel A66 JH			
Sitz JLS Game Day 9630#		GDAR Game Day 449#	
		JLS Barbaramere Nell 2238	
Vermilion Blackbird 6142			
		MOGCK Sure Shot#	
Vermilion Blackbird 3401#		Vermilion Blackbird 1015	

$M	$W	$F	$G	$B
+74	+75	+101	+26	+128

CED	BW	WW	YW	Milk	Marb	RE
+4	+2.3	+78	+130	+28	+.16	+.66

Act BW	WR	Scrotal	RFI EPD
92	117	35.5	-.14

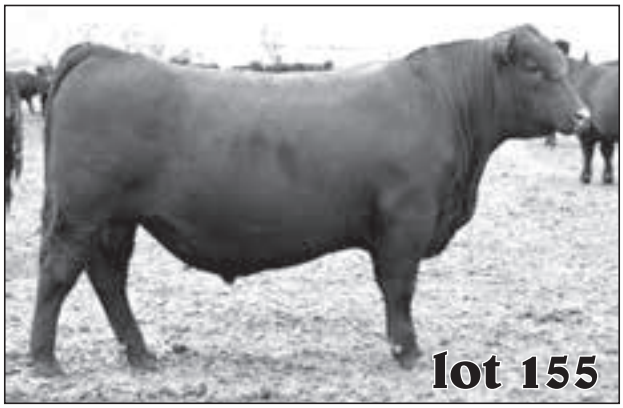

149 — Frosty Creek Angus

H M Keystone 1009

Bull — Reg: 20404393 — Birth Date: 08/16/21 — Tattoo: 1009

Connealy Capitalist 028#	S A V Final Answer 0035#		
	Prides Pita of Conanga 8821		
Myers Keystone M263		Hoover Dam#	
		Myers Proud Queen M363	
Myers Queen M180			
KG Solution 0018#		MOGCK Sure Shot#	
		KG Rito Lady 8724	
Frosty Crk Maternal 900			
		Frosty Crk F A 29Z	
Frosty Crk Maternal Maid 792		Frosty Crk Maternal Maid 845	

$M	$W	$F	$G	$B
+70	+47	+69	+50	+118

CED	BW	WW	YW	Milk	Marb	RE
+12	+0.0	+50	+86	+19	+.61	+.63

Act BW	WR	Scrotal	RFI EPD
72	102	33	.04

155 — Frosty Creek Angus

Frosty Crk Bomber 1092

Bull — Reg: 20404406 — Birth Date: 09/12/21 — Tattoo: 1092

Casino Bomber N33	KM Broken Bow 002#		
	Casino Annie K48#		
Vermilion Bomber G091		Connealy Countdown#	
		Vermilion Martha 5541	
Vermilion Martha 7448			
McD Complete 3508		C C A Uno 049#	
		Legendary 8517#	
Frosty Crk Blackbird 798			
		Basin Yellowstone R178#	
Frosty Crk Blackbird 4048		Frosty Creek Blackbird 017	

$M	$W	$F	$G	$B
+80	+85	+100	+37	+138

CED	BW	WW	YW	Milk	Marb	RE
+7	+1.6	+86	+148	+30	+.23	+.90

Act BW	WR	Scrotal	RFI EPD
74	118	36.5	-.08

150 — McDonnell Angus

McD B Cash 1213

Bull — Reg: 20403503 — Birth Date: 09/09/21 — Tattoo: 1213

Bowman Cash 5164	Barstow Cash#		
	Bowman Elba A74 x W82		
MJB 24F of 5164 053X		Schurrtop American 5846#	
		Leachman Beulah 349N	
MJB Beulah 053X			
HARB Identity 294		Koupals B&B Identity#	
		H A R B Princess Val 660-116	
McD-4-1 Bluebird 6527			
		C C A Uno 049#	
McD -1 Bluebird 4402		YA Bluebird Lass 607	

$M	$W	$F	$G	$B
+60	+62	+74	+43	+117

CED	BW	WW	YW	Milk	Marb	RE
+9	-0.1	+54	+111	+37	+.50	+.46

Act BW	WR	Scrotal	RFI EPD
78	110	38.5	.28

157 H M Bomber 1138

Frosty Creek Angus

Bull | Reg: 20404410 | Birth Date: 09/19/21 | Tattoo: 1138

Casino Bomber N33	KM Broken Bow 002#	$M	+76
Vermilion Bomber G091	Casino Annie K48#	$W	+67
Vermilion Martha 7448	Connealy Countdown#	$F	+87
	Vermilion Martha 5541	$G	+47
Frosty Crk I M 24T	H A Image Maker 0415#	$B	+133
Frosty CRK Blackbird 3042	Sitz Everelda Entense 098		
High Meadow Blackbird 21X	V E A R Traveler 810		
	Frosty Crk Blackbird F56#		

CED	BW	WW	YW	Milk	Marb	RE
+6	+1.9	+66	+115	+33	+.56	+.38

Act BW	WR	Scrotal	RFI EPD
92	112	37.5	.49

161 McD True North 1206

McDonnell Angus

Bull | Reg: 20404263 | Birth Date: 08/07/21 | Tattoo: 1206

S A V Rainfall 6846	Coleman Charlo 0256#	$M	+77
Square B True North 8052	S A V Blackcap May 4136	$W	+74
Elbanna of Conanga 1209	Connealy Consensus#	$F	+68
	Elbasta of Conanga 9703	$G	+63
Schafer 21C of 514 1005	Schafer 21st Century	$B	+131
McD -2 Shoness 413	Chase 878 Lady Bando 07-514		
Performiss Sho 003#	Sitz Upward 307R#		
	Mid Performiss 313#		

CED	BW	WW	YW	Milk	Marb	RE
+8	-0.2	+66	+122	+34	+.95	+.45

Act BW	WR	Scrotal	RFI EPD
81	118	35	.01

162 MJB 130J of 320 768E

MJB Angus

Bull | Reg: *20430742 | Birth Date: 09/04/21 | Tattoo: 130J

SITZ Reload 411C	S A V Resource 1441#	$M	+61
Off Reload 320	Sitz Forever Lady 612T#	$W	+66
Oak Front Lucy 320	MCC Daybreak#	$F	+92
	OAK Front Lucy 515	$G	+38
McD SF Answer 71 - 3545	Connealy Answer 71#	$B	
MJB Premium 768E	SF Miss 975		
MJB Premium 461B	BPF Right Answer 157		
	MJB Premium 504R		

CED	BW	WW	YW	Milk	Marb	RE
+5	+2.2	+64	+121	+37	+.36	+131

Act BW	WR	Scrotal	RFI EPD
71	97	31.0	0

163 McD Profound 1193

McDonnell Angus

Bull | Reg: 20338185 | Birth Date: 08/29/21 | Tattoo: 1193

McD SF Total Package 1337	TC Total 410#	$M	+75
MJB McD Profound 9C	SF Forever Lady 233	$W	+60
MJB Merla 368A	BPF Right Answer 157	$F	+61
	M J B Merla 913W	$G	+45
TC Freedom 104#	Connealy Forefront#	$B	+106
MF Rikki Tikki 0015	T C Ruby 9095#		
M F Rikki Tikki JU	S A F Juice 5040		
	M F Rikki Tikki Too		

CED	BW	WW	YW	Milk	Marb	RE
+9	+0.7	+52	+83	+31	+.45	+.74

Act BW	WR	Scrotal	RFI EPD
74	99	37	-.31

164 McD Exclusive 1136

McDonnell Angus

Bull | Reg: +20338189 | Birth Date: 08/27/21 | Tattoo: 1136

LD Capitalist 316	Connealy Capitalist 028#	$M	+67
Musgrave 316 Exclusive	LD Dixie Erica 2053	$W	+67
Musgrave Prim Lassie 163-386	Musgrave Foundation#	$F	+99
	SCR Prim Lassie 80634#	$G	+46
A A R Ten X 7008 S A#	Mytty In Focus#	$B	+145
S A V Blackcap May 3092	A A R Lady Kelton 5551#		
S A V Blackcap May 1443	Rito 707 of Ideal 3407 7075		
	S A V Blackcap May 4136		

CED	BW	WW	YW	Milk	Marb	RE
+8	+1.8	+72	+128	+27	+.57	+.60

Act BW	WR	Scrotal	RFI EPD
75	ET	37	.03

165

Jocko Valley Cattle

Bull | Reg: commercial | Birth Date: 8/20/21 | Tattoo:

Musgrave 306 Exclusive

Sire EPDs

$M	$W	$F	$G	$B

CED	BW	WW	YW	Milk	Marb	RE
+8	+0.7	+69	+124	+27	+.90	+.74

Act BW	WR	Scrotal	RFI EPD
		39	-.20

166 — JVC Cavalry 21418

Jocko Valley Cattle

Bull *Reg: 20379105* *Birth Date: 09/18/21* *Tattoo: 21418*

Connealy Cavalry 1149#
JVC Cavalry V3326#
Brusett Forever W857

Baldridge Alternative E125
JVC Ruby of Tiffany G39
JVC Ruby of Tiffany B420

Connealy Consensus#
Brista of Conanga 927T

TC Franklin 619#
Brusett Forever 827#

Poss Easy Impact 0119
Baldridge Blackbird A030

PA Safeguard 021#
T B A Ruby of Tiffany 9011

$M	$W	$F	$G	$B
+67	+73	+117	+49	+166

CED	BW	WW	YW	Milk	Marb	RE
+8	+0.3	+77	+137	+28	+.59	+.63

Act BW	WR	Scrotal	RFI EPD
75		36.5	.22

170 — McD Cash 1236

McDonnell Angus

Bull *Reg: 20405745* *Birth Date: 08/10/21* *Tattoo: 1236*

Vision Cash 3414
BAR Cash 707
B A R Maid 215#

McD Absolute 640
McD-2 Performiss 8316
McD Performiss 923

Barstow Cash#
Vision Miss Emulous 111

S A V Pioneer 7301#
B A R Maid 584#

K C F Bennett Absolute#
Performiss Sho 003#

Horse Butte 5023 of 1023
Mid Performiss 816

$M	$W	$F	$G	$B
+59	+64	+82	+22	+104

CED	BW	WW	YW	Milk	Marb	RE
+5	+0.4	+61	+107	+30	+.07	+.51

Act BW	WR	Scrotal	RFI EPD
76	106	33	.00

171 — McD Coalkeeper 1181

McDonnell Angus

Bull *Reg: 20338181* *Birth Date: 08/27/21* *Tattoo: 1181*

SydGen Enhance
Baldridge SR Goalkeeper
Baldridge Isabel E030

Marda Blacksmith 683
Marda Hazel 9153
Marda Hazel 7138

SydGen Exceed 3223
SydGen Rita 2618

Connealy Confidence Plus#
Baldridge Isabel Y69

Connealy Black Granite#
S A V Blackcap May 3092

Marda Earnan 4118
MF Hazel Alliance 534

$M	$W	$F	$G	$B
+88	+78	+85	+55	+140

CED	BW	WW	YW	Milk	Marb	RE
+9	-0.2	+75	+135	+30	+.70	+.76

Act BW	WR	Scrotal	RFI EPD
74	104	40	-.24

168

McDonnell Angus

Bull *Reg: commercial* *Birth Date: 8/6/21* *Tattoo:*

BAR Cash 707

Sire EPDs

$M	$W	$F	$G	$B

CED	BW	WW	YW	Milk	Marb	RE
+5	+1.1	+70	+130	+20	+.05	+.73

Act BW	WR	Scrotal	RFI EPD
78		35.5	.03

172

McDonnell Angus

Bull *Reg: commercial* *Birth Date: 8/7/21* *Tattoo:*

Granger Black Eagle

Sire EPDs

$M	$W	$F	$G	$B

CED	BW	WW	YW	Milk	Marb	RE
+7	+2.4	+82	+145	+26	+.29	+.59

Act BW	WR	Scrotal	RFI EPD
80		38	.15

173 McD Black Granite 1212

McDonnell Angus

Bull *Reg: 20338186* *Birth Date: 08/25/21* *Tattoo: 1212*

Connealy Consensus 7229#
Connealy Black Granite#
Eura Elga of Conanga 9109#

B/R New Frontier 095#
Prairie Marsh Pride H907
Prairie Marsh Pride 705

Connealy Consensus#
Blue Lilly of Conanga 16

S A V Bismarck 5682#
Eura Cal of Conanga 56B

B/R New Design 036#
White Fence Pride H1

C R A Bextor 872 5205 608#
Prairie Marsh Pride W001

$M	$W	$F	$G	$B
+81	+59	+97	+56	+154

CED	BW	WW	YW	Milk	Marb	RE
+4	+3.6	+71	+125	+23	+.70	+.62

Act BW	WR	Scrotal	RFI EPD
78	98	37.5	-.16

174 McD Resource 1278

McDonnell Angus

Bull *Reg: 20382393* *Birth Date: 09/04/21* *Tattoo: 1278*

S A V Resource 1441#
FCC KS Resource 7001
Ucc Miss Authentic 291

AB-LVS Capitalist 4507
Capitalist Pride 683 AAR
Ox Bow Pride 0129

Rito 707 of Ideal 3407 7075
S A V Blackcap May 4136

UCC Authentic 004
UCC Miss Objective 927#

Connealy Capitalist 028#
Ab-Lvs Emma 096#

B C Matrix 4132#
Berbos Pride 3231

$M	$W	$F	$G	$B
+63	+71	+85	+39	+123

CED	BW	WW	YW	Milk	Marb	RE
+2	+3.6	+79	+127	+26	+.44	+.55

Act BW	WR	Scrotal	RFI EPD
80	118	34.5	-.36

175 McD Home Town 1008

McDonnell Angus

Bull *Reg: 20127049* *Birth Date: 09/07/21* *Tattoo: 1008*

G A R Ashland
G A R Home Town
Chair Rock Sure Fire 6095

Spring Cove Reno 4021
Woodlawn MP Blackbird 3-16
V A R Blackbird 1273

G A R Early Bird
Chair Rock Ambush 1018

G A R Sure Fire#
Chair Rock Progress 3005

KM Broken Bow 002#
Spring Cove Liza 021

TC Aberdeen 759#
Sandpoint Blackbird 8809

$M	$W	$F	$G	$B
+66	+58	+107	+88	+196

CED	BW	WW	YW	Milk	Marb	RE
+8	+1.1	+66	+123	+22	+1.22	+1.14

Act BW	WR	Scrotal	RFI EPD
70	100	39	.26

What are the benefits of selecting for low residual feed intake (RFI) animals*

- Reduction of overall feed intake by up to 20% while maintaining the same level of production
- Reduction in the maintenance requirements of the herd by 15-20%
- Improvements in the feed conversion rates of calves of from 15-20%
- 28-50% Heritability which is high in production traits.
- 90% correlation between how a tested bull does and how his daughters do.
- Independent trait with no correlation to other traits such as fertility, milkability, performance, frame size, feet, body condition, etc. — which means you can select for this trait without having a negative impact on other traits.
- Efficiency benefits are found both in cow herd and in the feedlot.
- There is a potential to improve efficiency up to 20-25%.
- Feed & grass costs are the #1 expense in raising cattle, after fixed costs.
- 70% of feed is used just for maintenance – improving feed efficiency can have a big economic impact.

Registered Angus Bred Heifers

The heifers were ultrasounded earlier for pregnancy status and will be pregnancy examined again on November 29th by Dr Lacey Fahrmeir.

They have been poured this fall and given a Scourguard vaccine shot. Expect these heifers to start calving 12 days early, so a May 23rd bred heifer that is due to calve March 1st could very well start calving February 16th.

Ultrasound does not guarantee an AI calf. Expect some of the earlier calves to be from natural service sires.

For further information on the heifers, contact:
Marvin Rehbein 406-546-4687 • Leo McDonnell 406-780-0176

Reference Sire

Reference Sire — **Sitz Resilient 10208**
*Reg: *19057457 Birth Date: 02/15/18 Tattoo: 579*

CED	BW	WW	YW	Milk	Marb	RE
+9	+0.4	+81	+142	+23	+.93	+.75

Reference Sire

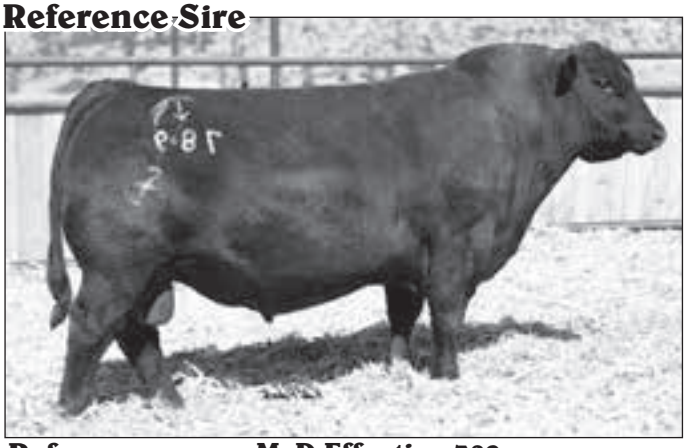

Reference Sire — **McD Effective 789**
Reg: 18952013 Birth Date: 03/08/17 Tattoo: 789

CED	BW	WW	YW	Milk	Marb	RE
+5	+1.7	+68	+127	+26	+1.10	+.46

A proven Efficiency sire who sires a lot of look in his progeny.
In the top 10% of the breed for Weaning and Yearling.
Top 3% for Docility, Top 15% for Combined Foot Score,
Top 10% for Marbling, Top 20% for $ Weaning

Reference Sire — **Campbell Rainfall 932**
Reg: 19609626 Birth Date: 02/27/19 Tattoo: 932

CED	BW	WW	YW	Milk	Marb	RE
+10	-0.8	+56	+106	+30	+.48	+.66

Clean up bull.

Reference Sire — **McD Comrade 9528**
Reg: 19814939 Birth Date: 09/16/19 Tattoo: 9528

CED	BW	WW	YW	Milk	Marb	RE
+10	+0.5	+49	+82	+23	+.77	+.27

Clean up bull.

Expect heifers to calve up to 15 days earlier.

200 McDonnell Angus
McD-2-1 Lass 177

Cow *Reg: 20300270* *Birth Date: 02/09/21* *Tattoo: 177*

AB-LVS Capitalist 4507
McD Effective 789
McD Performiss 238#

McD SF Total 1348
McD-1 Lass 7513
McD Lass 908

Connealy Capitalist 028#
Ab-Lvs Emma 096#

Willekes Converter 4402-9#
313 Performiss 006

TC Total 410#
SF Forever Lady 233

K C F Bennett Total#
Leachman Lass 7020

CED	BW	WW	YW	Milk	Dam Production
+4	+1.7	+56	+100	+19	na

Bred to Sitz Resilient 10208, Pregnancy tested to calve 3/1/23

201 McDonnell Angus
GM 3-13 Belle 106

Cow *Reg: 20276143* *Birth Date: 02/19/21* *Tattoo: 106X*

AB-LVS Capitalist 4507
McD Effective 789
McD Performiss 238#

Deppe 928 Impression 518
GM -6-3 Belle 975
MID-3 Belle Performiss 140

Connealy Capitalist 028#
Ab-Lvs Emma 096#

Willekes Converter 4402-9#
313 Performiss 006

Connealy Impression#
Deppe FA Bachel Beauty 928#

Basin Yellowstone R178#
Belles Shoshoness 155

CED	BW	WW	YW	Milk	Dam Production
+4	+1.9	+64	+110	+27	na

Bred to Clean up bull, Pregnancy tested to calve 4/2/23

203 McDonnell Angus
GM 3-22 Maiden 124

Cow *Reg: 20293366* *Birth Date: 02/27/21* *Tattoo: 124*

AB-LVS Capitalist 4507
McD Effective 789
McD Performiss 238#

TM Cash 516
GM -9-9 Maiden 933
McD-9 Maiden 184

Connealy Capitalist 028#
Ab-Lvs Emma 096#

Willekes Converter 4402-9#
313 Performiss 006

Barstow Cash#
MSU Elba 002

Rock'n D Proficient 2915#
Mid Performiss 650

CED	BW	WW	YW	Milk	Dam Production
+1	+2.9	+62	+116	+28	na

Bred to Sitz Resilient 10208, Pregnancy tested to calve 3/1/23

204 McDonnell Angus
McD-1-2 Beauty 161

Cow *Reg: 20303022* *Birth Date: 03/02/21* *Tattoo: 161*

Connealy Confidence Plus#
E&B Plus One
E&B Lady 1023 Precision 936#

MCD Fortunate 506
McD-2 Beauty 770
B T R Kinochtry Beauty 0206#

Connealy Confidence 0100#
Elbanna of Conanga 1209

E&B 1680 Precision 1023#
E&B Lady 878 New Design 441

Sinclair Fortunate Son#
Performiss 029

Vermilion Yellowstone#
B T R Kinochtry Beauty 630#

CED	BW	WW	YW	Milk	Dam Production
+6	+1.8	+53	+98	+23	na

Bred to Clean up bull, Pregnancy tested to calve 3/24/23

205 McDonnell Angus
GM 3-9 Suness 104

Cow *Reg: 20277878* *Birth Date: 02/28/21* *Tattoo: 104*

Connealy Confidence Plus#
Sterling Advantage 809
Baldridge Pratissa C760

McD Effective 789
GM -4-3 Suness 953
McD-3 Suness 237

Connealy Confidence 0100#
Elbanna of Conanga 1209

Connealy Consensus 578B
Baldridge Pratissa W165

AB-LVS Capitalist 4507
McD Performiss 238#

Mc D Bear 037
Suness FA 865

CED	BW	WW	YW	Milk	Dam Production
+8	+0.6	+55	+105	+29	na

Bred to Sitz Resilient 10208, Pregnancy tested to calve 3/1/23

206 McDonnell Angus
McD -2-4-1 Katy 136

Cow *Reg: 20309181* *Birth Date: 02/09/21* *Tattoo: 136*

Connealy Confidence Plus#
Sterling confidence plus 804
Baldridge Isabel B111

BAR Cash 707
McD-4-1 Katy 9221
McD-1 Katy 4109#

Connealy Confidence 0100#
Elbanna of Conanga 1209

Hoover Dam#
Baldridge Isabel T935

Vision Cash 3414
B A R Maid 215#

C C A Uno 049#
Scar Katy 4003

CED	BW	WW	YW	Milk	Dam Production
+8	-0.5	+57	+108	+24	na

Bred to Sitz Resilient 10208, Pregnancy tested to calve 3/1/23

208 McDonnell Angus
McD 0-1 Blackcap 180

Cow *Reg: 20373674* *Birth Date: 03/08/21* *Tattoo: 180*

Younkin Rito 7175
Younkin Rito 9472
Younkin Queen 4172

C C A Uno 049#
McD-1 Blackcap 7523
Blackcap Performiss 9542

H R A Rito 203-326
YA Black Belle 175

ZRP Rito 106
YA Queen 172

Sitz Upward 307R#
Mytty Countess 906

Schurrtop American 5846#
Leachman Blackcap 0204

CED	BW	WW	YW	Milk	Dam Production
+3	+2.1	+50	+88	+29	na

Bred to Clean up bull, Pregnancy tested to calve 3/24/23

209 McDonnell Angus
McD -2-2 Bess 140

Cow *Reg: 20371392* *Birth Date: 02/24/21* *Tattoo: 140*

Coleman Charlo 0256#
S A V Rainfall 6846
S A V Blackcap May 4136

Barstow Cash#
McD-2 Bess 7127
NEALA Black Bess 812#

O C C Paxton 730P#
Bohi Abigale 6014

S A V 8180 Traveler 004#
S A V May 2397#

Sitz Dash 10277#
Barstow Queen W16

Sinclair Net Present Value#
NEALA Black Bess 549

CED	BW	WW	YW	Milk	Dam Production
+9	+0.4	+50	+96	+26	na

Bred to Sitz Resilient 10208, Pregnancy tested to calve 3/1/23

Expect heifers to calve up to 15 days earlier.

210 — GM 3-5 Beauty 100

McDonnell Angus

Cow *Reg: 20277405* *Birth Date: 02/24/21* *Tattoo: 100*

S A V Rainfall 6846
Campbell Rainfall 932
Probst Miss Bankroll 748

Coleman Charlo 0256#
S A V Blackcap May 4136

Barstow Bankroll B73#
Leadore Deena C732

AB-LVS Capitalist 4507
GM -2-1 Beauty 996
McD -1 Beauty 585

Connealy Capitalist 028#
Ab-Lvs Emma 096#

McD SF Total Package 1337
McD Beauty 236

CED	BW	WW	YW	Milk	Dam Production
+10	-0.7	+57	+105	+22	na

Bred to Sitz Resilient 10208, Pregnancy tested to calve 3/1/23

211 — GM 3-12 Performiss 101

McDonnell Angus

Cow *Reg: 20277401* *Birth Date: 02/22/21* *Tattoo: 101*

S A V Rainfall 6846
Campbell Rainfall 932
Probst Miss Bankroll 748

Coleman Charlo 0256#
S A V Blackcap May 4136

Barstow Bankroll B73#
Leadore Deena C732

MAR Innovation 251#
GM -2-2 Performiss 955
McD -2 Performiss 567

Connealy Impression#
MAR Final Kahuna 856#

R5 Monument 087
McD Performiss 339

CED	BW	WW	YW	Milk	Dam Production
+7	+0.4	+54	+101	+27	na

Bred to Sitz Resilient 10208, Pregnancy tested to calve 3/1/23

212 — GM 3-7 Enchantress 117

McDonnell Angus

Cow *Reg: 20276142* *Birth Date: 02/25/21* *Tattoo: 117*

S A V Rainfall 6846
Campbell Rainfall 932
Probst Miss Bankroll 748

Coleman Charlo 0256#
S A V Blackcap May 4136

Barstow Bankroll B73#
Leadore Deena C732

MAR Innovation 251#
McD GM -2-3 Enchantress 972
McD-3 Enchantress 661

Connealy Impression#
MAR Final Kahuna 856#

McD Performer 413
McD Brun Enchantress 284

CED	BW	WW	YW	Milk	Dam Production
+0	+3.2	+61	+112	+28	na

Bred to Sitz Resilient 10208, Pregnancy tested to calve 3/1/23

213 — GM 3-13 Eriksay 119

McDonnell Angus

Cow *Reg: 20277651* *Birth Date: 04/03/21* *Tattoo: 119*

S A V Rainfall 6846
Campbell Rainfall 932
Probst Miss Bankroll 748

Coleman Charlo 0256#
S A V Blackcap May 4136

Barstow Bankroll B73#
Leadore Deena C732

WRAF Believe
GM -2-9 Eriksay 992
McD-9 Eriksay 266

MCR Horizon 081
WRAF Clovanda Lady 3194

Rock'n D Proficient 2915#
Eriksay June 068

CED	BW	WW	YW	Milk	Dam Production
+8	+0.7	+57	+105	+31	na

Bred to MCD Effective 789, Pregnancy tested to calve 3/10/23

214 — GM 4-8 Estella 121

McDonnell Angus

Cow *Reg: 20276140* *Birth Date: 02/22/21* *Tattoo: 121*

S A V Rainfall 6846
Campbell Rainfall 932
Probst Miss Bankroll 748

Coleman Charlo 0256#
S A V Blackcap May 4136

Barstow Bankroll B73#
Leadore Deena C732

Basin Rainmaker 4404
GM 0-4-2 Estella 961
McD-4-2 Estella 758

Basin Rainmaker 2704
Basin Joy 1036

BLEVINS PRIME Comrade L 5935
McD -2 Estella 568

CED	BW	WW	YW	Milk	Dam Production
+10	-0.9	+61	+109	+34	na

Bred to Clean up bull, Pregnancy tested to calve 3/20/23

215 — GM 2-4 Eileen 127

McDonnell Angus

Cow *Reg: 20277650* *Birth Date: 03/16/21* *Tattoo: 127*

S A V Rainfall 6846
Campbell Rainfall 932
Probst Miss Bankroll 748

Coleman Charlo 0256#
S A V Blackcap May 4136

Barstow Bankroll B73#
Leadore Deena C732

WRAF Believe
GM -2 Eileen 945
Blevins Eileen Destine 9620#

MCR Horizon 081
WRAF Clovanda Lady 3194

G A R Predestined#
Blevins Eileen Enhancer 3476

CED	BW	WW	YW	Milk	Dam Production
+7	+0.5	+61	+108	+33	na

Bred to MCD Effective 789, Pregnancy tested to calve 3/9/23

217 — McD-2-1 Mignonne 1201

McDonnell Angus

Cow *Reg: 20280605* *Birth Date: 02/27/21* *Tattoo: 1201*

BUBS Southern Charm AA31
Craft Southern Charm5045-914
Curtin Juanada 5045#

Silveiras Conversion 8064
Hickory Hill Erica 009

Granger Great Falls 053#
Craft Juanada 316-085

C C A Uno 049#
McD -1 Mignonne 4403
Mid Mignonne 798

Sitz Upward 307R#
Mytty Countess 906

Mytty Alliance R175
Mid Mignonne 5126

CED	BW	WW	YW	Milk	Dam Production
+9	+1.0	+52	+93	+34	na

Bred to Sitz Resilient /Clean Up Bull, Pregnancy available sale day

218 — GM 1-4 Performiss 113

McDonnell Angus

Cow *Reg: 20276147* *Birth Date: 04/26/21* *Tattoo: 113*

S A V Resource 1441#
FCC KS Resource 7001
Ucc Miss Authentic 291

Rito 707 of Ideal 3407 7075
S A V Blackcap May 4136

UCC Authentic 004
UCC Miss Objective 927#

Willekes Converter 4402-9#
McD Performiss 238#
313 Performiss 006

Rito 1I2 of 2536 Rito 6I6#
Willekes Lady of 410

Connealy Onward#
OCC Montana Dream 313

CED	BW	WW	YW	Milk	Dam Production
+5	+1.0	+68	+117	+29	na

Bred to Sitz Resilient /Clean Up Bull, Pregnancy tested to calve 3/10/23

Expect heifers to calve up to 15 days earlier.

220 — GM 3-4 Notchess 107

McDonnell Angus

Cow — *Reg: 20276134* — *Birth Date: 03/01/21* — *Tattoo: 107*

3F Epic 4631
ICC Epic 1429-8257
MCATL Forever Lady 1429-138

Varilek Product 2010 04
Zebo Queen 1072
S A V Final Answer 0035#
ALC Forever Lady R02S

AB-LVS Capitalist 4507
GM -2-1 Notchess 934
McD -1 Notchess 571

Connealy Capitalist 028#
Ab-Lvs Emma 096#
C C A Uno 049#
Mid Notchess 521#

CED	BW	WW	YW	Milk	Dam Production
+6	+1.4	+65	+123	+25	na

Bred to MCD Effective 789, Pregnancy tested to calve 3/1/23

221 — McD -10-1 Millie 144

McDonnell Angus

Cow — *Reg: 20309182* — *Birth Date: 04/07/21* — *Tattoo: 144*

Coleman Lineman 229
JVC Lineman 9011
JVC Miss 5588

Sitz Upward 307R#
Coleman Donna 714
JVC Cavalry V3326#
JVC Miss Y1106

BCC Jaf Absarokee 51Y
McD 0-1 Millie 8203
McD-1 Millie 3501

Kesslers Frontman R001#
BT Beauty 233P#
Basin Yellowstone R178#
Millie 8534

CED	BW	WW	YW	Milk	Dam Production
+6	+1.5	+65	+110	+22	na

Bred to Sitz Resilient 10208, Pregnancy tested to calve 3/1/23

222 — GM 4-19 Eriksay 128

McDonnell Angus

Cow — *Reg: 20280814* — *Birth Date: 03/17/21* — *Tattoo: 128*

Connealy Impression#
MAR Innovation 251#
MAR Final Kahuna 856#

Connealy Reflection#
Pearl Pammy of Conanga 194
S A V Final Answer 0035#
MAR Kahuna Precision 328 674#

Deppe 928 Impression 518
GM -6-1-9 Eriksay 900
McD-1-9 Eriksay 6125

Connealy Impression#
Deppe FA Bachel Beauty 928#
C C A Uno 049#
McD-9 Eriksay 266

CED	BW	WW	YW	Milk	Dam Production
+7	+1.0	+61	+104	+25	na

Bred to Sitz Resilient 10208, Pregnancy tested to calve 3/1/23

223 — McD Cheyenne 182

McDonnell Angus

Cow — *Reg: 20279809* — *Birth Date: 03/23/21* — *Tattoo: 182*

Jindra Acclaim#
MAR W Acclaim 7649
MAR LMM 7646

Jindra 3rd Dimension
Jindra Blackbird Lassy 1111
V A R Generation 2100#
MAR LMM 7B64

Brown Pay Back 7012
Craft Cheyenne 434-926
Craft Cheyenne 1207-434#

Basin Payweight 1682#
BAR Abigale 5312
S A High Definition 560#
Craft Cheyenne 683-1207

CED	BW	WW	YW	Milk	Dam Production
+3	+2.2	+71	+126	+30	na

Bred to Clean up bull, Pregnancy tested to calve 3/24/23

224 — McD Bluecap E 932

McDonnell Angus

Cow — *Reg: 20279812* — *Birth Date: 04/01/21* — *Tattoo: 192*

Jindra Acclaim#
MAR W Acclaim 7649
MAR LMM 7646

Jindra 3rd Dimension
Jindra Blackbird Lassy 1111
V A R Generation 2100#
MAR LMM 7B64

Connealy Rampart
Craft Bluecap E 76-932
Cedarflo 2138 Bluecap E 76#

Connealy Confidence Plus#
Rubista of Conanga 2304#
Deer Valley All In#
Cedarflo 876 Bluecap E 1379

CED	BW	WW	YW	Milk	Dam Production
+1	+2.7	+70	+126	+27	na

Bred to Sitz Resilient 10208, Pregnancy tested to calve 3/1/23

225 — McD Pride 193

McDonnell Angus

Cow — *Reg: 20279813* — *Birth Date: 04/03/21* — *Tattoo: 193*

Jindra Acclaim#
MAR W Acclaim 7649
MAR LMM 7646

Jindra 3rd Dimension
Jindra Blackbird Lassy 1111
V A R Generation 2100#
MAR LMM 7B64

Diamond Cavalry 496D
Rich Pride 6618
Rich Pride 7976

JVC Cavalry V3326#
Diamond Annie 063B#
Still in the Rough 201
Diamond Pride 1347

CED	BW	WW	YW	Milk	Dam Production
+4	+2.1	+61	+118	+25	na

Bred to Sitz Resilient 10208, Pregnancy tested to calve 3/1/23

226 — McD Altune of Conanga 198

McDonnell Angus

Cow — *Reg: 20279814* — *Birth Date: 04/20/21* — *Tattoo: 198*

Jindra Acclaim#
MAR W Acclaim 7649
MAR LMM 7646

Jindra 3rd Dimension
Jindra Blackbird Lassy 1111
V A R Generation 2100#
MAR LMM 7B64

Craft Payweight 1682-708
C Altune ofConanga 754-909
JVC Altune of Conanga 754

Basin Payweight 1682#
Craft Eileen 2081-893
Baldridge Bronc#
JVC Altune of Conanga

CED	BW	WW	YW	Milk	Dam Production
+5	+1.3	+64	+119	+34	na

Bred to Clean up bull, Pregnancy tested to calve 4/9/23

227 — McD 0-1-1 Ritoess 132

McDonnell Angus

Cow — *Reg: 20309183* — *Birth Date: 03/22/21* — *Tattoo: 132*

Baldridge Bronc#
McD Bronc 9230
Goode 5050 New Design 0304

EF Commando 1366#
Baldridge Isabel Y69
G A R New Design 5050#
Goode Objective 8404

V A R Reserve 1111#
McD-1-1 Ritoess 788
McD-1 Ritoess 177#

B/R New Day 454#
Sandpoint Blackbird 8809
Basin Yellowstone R178#
Mid Performiss 615

CED	BW	WW	YW	Milk	Dam Production
+2	+2.9	+65	+118	+25	na

Bred to Sitz Resilient /Clean Up Bull, Pregnancy tested to calve 3/10/23

Expect heifers to calve up to 15 days earlier.

228 McD -1-2 Alfalfa 134

McDonnell Angus

Cow *Reg: 20309184* *Birth Date: 04/11/21* *Tattoo: 134*

Baldridge Bronc#
McD Bronc 9230
Goode 5050 New Design 0304

EF Commando 1366#
Baldridge Isabel Y69
G A R New Design 5050#
Goode Objective 8404

Schafer 21C of 514 1005
McD -2 Alfalfa 5205
Frosty Crk Alfalfa 750

Schafer 21st Century
Chase 878 Lady Bando 07-514
Coleman Precision 407
Frosty Crk Alfalfa F415#

CED	BW	WW	YW	Milk	Dam Production
+6	-0.1	+78	+132	+29	na

Bred to Sitz Resilient 10208, Pregnancy tested to calve 3/1/23

229 McD Shonada 145

McDonnell Angus

Cow *Reg: 20341453* *Birth Date: 03/18/21* *Tattoo: 145*

Baldridge Bronc#
McD Bronc 9230
Goode 5050 New Design 0304

EF Commando 1366#
Baldridge Isabel Y69
G A R New Design 5050#
Goode Objective 8404

Cole Creek 7 Black 1135
Cole Creek ZG Shonada 788
Cole Creek Z G Shonada 100V

Cole Creek Seven Black 973
Cole Creek Juanada G 33#
Cole Creek Juanada Lad 81T
Cole Creek Shonada 1195#

CED	BW	WW	YW	Milk	Dam Production
+7	+0.9	+57	+98	+32	na

Bred to Sitz Resilient 10208, Pregnancy tested to calve 3/1/23

230 McD 0- Eileenmeere 167

McDonnell Angus

Cow *Reg: 20300264* *Birth Date: 03/02/21* *Tattoo: 167*

Baldridge Bronc#
McD Bronc 9230
Goode 5050 New Design 0304

EF Commando 1366#
Baldridge Isabel Y69
G A R New Design 5050#
Goode Objective 8404

LT Westport 1076
MAR Eileenmere Lass 4056
Basin Eileenmere Lass 0096

LT Bristol 9011
LT Prairie Scotch 7094
Hoover Dam#
Basin Eileenmere Lass 33u0

CED	BW	WW	YW	Milk	Dam Production
+5	+1.2	+64	+114	+28	na

Bred to Sitz Resilient 10208, Pregnancy tested to calve 3/1/23

231 McD 0-1-3 Paulette 172

McDonnell Angus

Cow *Reg: 20300267* *Birth Date: 04/23/21* *Tattoo: 172*

Baldridge Bronc#
McD Bronc 9230
Goode 5050 New Design 0304

EF Commando 1366#
Baldridge Isabel Y69
G A R New Design 5050#
Goode Objective 8404

McD SF Total Package 1337
McD -1-3 Paulette 5217
MID-3 Paulette 1102

TC Total 410#
SF Forever Lady 233
OFF Pounder U831
McD Paulettes 931

CED	BW	WW	YW	Milk	Dam Production
+2	+2.8	+84	+142	+26	na

Bred to MCD Effective 789, Pregnancy tested to calve 3/1/23

232 McD-0-3-2 Susanna 137

McDonnell Angus

Cow *Reg: 20309180* *Birth Date: 02/09/21* *Tattoo: 137*

TM Cash 516
McD TMCash 976
McD-1 Juanadaleen 131

Barstow Cash#
MSU Elba 002
Basin Yellowstone R178#
Mid Ambush 6211

McD Performer 228
McD -3-2 Susanna 5227
McD-2 Susanna 3156

Schurrtop RTA Business
Katrina Blanche Barbara 6979
Basin Yellowstone R178#
K V Susanna 905

CED	BW	WW	YW	Milk	Dam Production
+6	+0.2	+51	+96	+26	na

Bred to Clean up bull, Pregnancy tested to calve 3/1/23

233 McD-3-2 Performiss 164

McDonnell Angus

Cow *Reg: 20300262* *Birth Date: 03/02/21* *Tattoo: 164*

Allisons Thunder Motivation
MJB 44G of 7189 603D
MJB Blackbird 603D

Werner EA Motivation 2031
Allisons Parka Lady 1894
MJB Infinity 2Y
MJB Blackbird 411B

Basin Yellowstone R178#
McD -2 Performiss 3162
Mid Performiss 6106

Vermilion Yellowstone#
Basin Camilla L868
Apex High Time 103
Performiss 315

CED	BW	WW	YW	Milk	Dam Production
+6	-0.3	+49	+87	+22	na

Bred to Sitz Resilient 10208, Pregnancy tested to calve 3/1/23

234 McD -3-2-2 shoshoness 189

McDonnell Angus

Cow *Reg: 20300277* *Birth Date: 03/21/21* *Tattoo: 189*

Allisons Thunder Motivation
MJB 44G of 7189 603D
MJB Blackbird 603D

Werner EA Motivation 2031
Allisons Parka Lady 1894
MJB Infinity 2Y
MJB Blackbird 411B

BAR Cash 707
McD -2-2 Shomeres 9212
McD-2 Shomeres 400

Vision Cash 3414
B A R Maid 215#
McD AAR Juneau 944#
Shomeres Cedar 013#

CED	BW	WW	YW	Milk	Dam Production
+5	+0.5	+51	+91	+23	na

Bred to Clean up bull, Pregnancy tested to calve 3/22/23

235 McD -3-7 Rito Sho 190

McDonnell Angus

Cow *Reg: 20300278* *Birth Date: 02/28/21* *Tattoo: 190*

Allisons Thunder Motivation
MJB 44G of 7189 603D
MJB Blackbird 603D

Werner EA Motivation 2031
Allisons Parka Lady 1894
MJB Infinity 2Y
MJB Blackbird 411B

RTA Black Velvet 42
McD-7 Rito Sho 9217
Miss Rito Sho 9531

Soo Line Motive 9016#
Miss Upward Casey 244#
Horse Butte 58 of 0348
Ms Precision of 4L P404

CED	BW	WW	YW	Milk	Dam Production
+6	+0.2	+54	+93	+26	na

Bred to Clean up bull, Pregnancy availabe sale day

Expect heifers to calve up to 15 days earlier.

236 McD DV Rita 166

McDonnell Angus

Cow *Reg: 20279806* *Birth Date: 03/07/21* *Tattoo: 166*

Hoover No Doubt
R/M Hoover No Doubt 9A11
R/M Lady 5A86#

Basin Payweight 1682#
R/M DV Rita 7A04
R/M DV Rita 5F25

Mogck Bullseye#
Miss Blackcap Ellston J2

R/M Upshot Z681
SandPoint Lady 9701

Basin Payweight 006S#
21AR O Lass 7017

A A R Ten X 7008 S A#
Deer Valley Rita 9905

CED	BW	WW	YW	Milk	Dam Production
+2	+2.1	+71	+125	+30	na

Bred to Clean up bull, Pregnancy tested to calve 4/6/23

238 McD -8-3-1 Paullette 184

McDonnell Angus

Cow *Reg: 20300274* *Birth Date: 04/02/21* *Tattoo: 184*

Soo Line Motive 9016#
RTA Black Velvet 42
Miss Upward Casey 244#

Silver State 11x 614
McD-3-1 Paulette 8202
MID-1 Paulletts 3507

HF Kodiak 5R
TLA Beauty 5R

Sitz Upward 307R#
Alliance Bando 644 of WAG#

Silver State Ten X 310
Silver State Bachle 105

C C A Uno 049#
Mid Performiss 710T

CED	BW	WW	YW	Milk	Dam Production
+1	+2.6	+45	+88	+26	na

Bred to Sitz Resilient 10208, Pregnancy tested to calve 3/1/23

239 McD -8-3-2 Ritoess 186

McDonnell Angus

Cow *Reg: 20300275* *Birth Date: 03/27/21* *Tattoo: 186*

Soo Line Motive 9016#
RTA Black Velvet 42
Miss Upward Casey 244#

McD Performer 566
McD-3-2 Ritoess 8216
McD-2 Ritoess 3155#

HF Kodiak 5R
TLA Beauty 5R

Sitz Upward 307R#
Alliance Bando 644 of WAG#

PS Lucky Strike B27
McD-1 Poweress 329

Basin Yellowstone R178#
Mid Ritoess 9519

CED	BW	WW	YW	Milk	Dam Production
+5	+0.9	+70	+124	+28	na

Bred to Sitz Resilient 10208, Pregnancy tested to calve 3/1/23

240 McD -8-3 Lass 187

McDonnell Angus

Cow *Reg: 20300276* *Birth Date: 03/20/21* *Tattoo: 187*

Soo Line Motive 9016#
RTA Black Velvet 42
Miss Upward Casey 244#

McD Performer 566
McD-3 Lass 8230
McD Lass 908

HF Kodiak 5R
TLA Beauty 5R

Sitz Upward 307R#
Alliance Bando 644 of WAG#

PS Lucky Strike B27
McD-1 Poweress 329

K C F Bennett Total#
Leachman Lass 7020

CED	BW	WW	YW	Milk	Dam Production
+9	-0.3	+54	+99	+27	na

Bred to Sitz Resilient 10208, Pregnancy tested to calve 3/1/23

241 GM 3-13 Lucy 111

McDonnell Angus

Cow *Reg: 20277648* *Birth Date: 04/15/21* *Tattoo: 111*

Soo Line Motive 9016#
RTA Black Velvet 42
Miss Upward Casey 244#

C C A Uno 049#
McD-1-4 Lucy 820
McD -4 Lucy 520#

HF Kodiak 5R
TLA Beauty 5R

Sitz Upward 307R#
Alliance Bando 644 of WAG#

Sitz Upward 307R#
Mytty Countess 906

Spur Franchise of Garton
McD Lucy 311

CED	BW	WW	YW	Milk	Dam Production
+6	+0.8	+55	+100	+30	na

Bred to Clean up bull, Pregnancy tested to calve 3/1/23

242

McDonnell Angus

Cow *Reg: commercial* *Birth Date:* *Tattoo:*

CED	BW	WW	YW	Milk	Dam Production

Bred to Sitz Resilient 10208, Pregnancy tested to calve 3/1/23

243 McD0-4-9 Performiss 135

McDonnell Angus

Cow *Reg: 20341454* *Birth Date: 04/11/21* *Tattoo: 135*

G A R Sure Fire#
Basin Sure Fire 8307
Basin Lucy 4209

MJB Infinity 2Y
McD-4-9 Performiss 8527
McD-9 Performiss 156

Connealy In Sure 8524#
Chair Rock 5050 G A R 8086

Basin Payweight 107S#
Basin Lucy 2106

Te Mania Infinity 04 379 AB
M J B Blackbird 906W

Rock'n D Proficient 2915#
Performis 221

CED	BW	WW	YW	Milk	Dam Production
+7	+1.8	+65	+115	+24	na

Bred to Sitz Resilient 10208, Pregnancy tested to calve 3/1/23

244 McD 0-4-5 Duchess 139

McDonnell Angus

Cow *Reg: 20309178* *Birth Date: 02/24/21* *Tattoo: 139*

G A R Sure Fire#
Basin Sure Fire 8307
Basin Lucy 4209

Willekes Converter 4402-9#
McD-4-5 Duchess 449
McD-5 Duchess 277

Connealy In Sure 8524#
Chair Rock 5050 G A R 8086

Basin Payweight 107S#
Basin Lucy 2106

Rito 1I2 of 2536 Rito 6I6#
Willekes Lady of 410

Schurrtop RTA Business
Blevins Prime Duchess 9672

CED	BW	WW	YW	Milk	Dam Production
+3	+3.0	+65	+120	+24	na

Bred to Clean up bull, Pregnancy tested to calve 3/1/23

Expect heifers to calve up to 15 days earlier.

245 McD 0-2 Notchess 160

McDonnell Angus

Cow *Reg: 20300259* *Birth Date: 03/02/21* *Tattoo: 160*

G A R Sure Fire#
Basin Sure Fire 8307
Basin Lucy 4209

Spur Franchise of Garton
McD-2 Notchess 715
Mid Notchess 521#

Connealy In Sure 8524#
Chair Rock 5050 G A R 8086

Basin Payweight 107S#
Basin Lucy 2106

Spur Franchise 7070
H&H Irene Lass 0135#

J Mc Mac 2801
Blackys Suness 128

CED	BW	WW	YW	Milk	Dam Production
+4	+2.3	+57	+106	+24	na

Bred to Sitz Resilient 10208, Pregnancy tested to calve 3/1/23

246 McD Elba 170

McDonnell Angus

Cow *Reg: 20300279* *Birth Date: 04/20/21* *Tattoo: 170*

G A R Sure Fire#
Basin Sure Fire 8307
Basin Lucy 4209

Tokach Upward 0106
MAR Elba of 0106 3046
MAR Elba of 295 7003

Connealy In Sure 8524#
Chair Rock 5050 G A R 8086

Basin Payweight 107S#
Basin Lucy 2106

Sitz Upward 307R#
Tokach Barbara 7224

DL Alliance 295
TR Ms Elba 0103

CED	BW	WW	YW	Milk	Dam Production
+8	+1.7	+62	+113	+28	na

Bred to Sitz Resilient 10208, Pregnancy tested to calve 3/1/23

247 McD 0-1 Rain Performiss 178

McDonnell Angus

Cow *Reg: 20300271* *Birth Date: 03/02/21* *Tattoo: 178*

G A R Sure Fire#
Basin Sure Fire 8307
Basin Lucy 4209

McD SF Total 1348
McD-1 Rain Performiss 7518
Rainmaker Performiss 414

Connealy In Sure 8524#
Chair Rock 5050 G A R 8086

Basin Payweight 107S#
Basin Lucy 2106

TC Total 410#
SF Forever Lady 233

Sitz Rainmaker 6169#
D C M New Trend 556

CED	BW	WW	YW	Milk	Dam Production
+9	+1.2	+60	+103	+20	na

Bred to Clean up bull, Pregnancy tested to calve 3/22/23

248 GM 1-3 Beauty 108

McDonnell Angus

Cow *Reg: 20276132* *Birth Date: 04/23/21* *Tattoo: 108*

S A V Renown 3439#
BCC Renown 1G
JAF MS Witch 3S

Vermilion Yellowstone#
B T R Kinochtry Beauty 0206#
B T R Kinochtry Beauty 630#

Rito 707 of Ideal 3407 7075
S A V Blackcap May 4136

C F Right Design 1802#
BT MS Witch 370P#

Vermilion Dateline 7078#
Vermilion B Jestress 3912

Traveler 425B of JRS
B T R Kinochtry Beauty 352#

CED	BW	WW	YW	Milk	Dam Production
+2	+0.2	+50	+83	+19	na

Bred to Sitz Resilient /Clean Up Bull, Pregnancy tested to calve 3/10/23

249 GM 1-3 Lass 116

McDonnell Angus

Cow *Reg: 20292088* *Birth Date: 04/18/21* *Tattoo: 116*

S A V Renown 3439#
BCC Renown 1G
JAF MS Witch 3S

Pine Coulee Onward T68
McD Lass 953
Mid Lass 5204 061#

Rito 707 of Ideal 3407 7075
S A V Blackcap May 4136

C F Right Design 1802#
BT MS Witch 370P#

Connealy Onward#
Shady Brook Entense 76D 29H

R R Traveler 5204#
Mid Performiss M 865

CED	BW	WW	YW	Milk	Dam Production
+2	+0.5	+54	+96	+20	na

Bred to Sitz Resilient /Clean Up Bull, Pregnancy available sale day

250 GM 1-3 Huskett 120

McDonnell Angus

Cow *Reg: 20276136* *Birth Date: 04/03/21* *Tattoo: 120*

S A V Renown 3439#
BCC Renown 1G
JAF MS Witch 3S

Pine Coulee Onward T68
McD Huskett 943#
Mid 1148 Huskett 359#

Rito 707 of Ideal 3407 7075
S A V Blackcap May 4136

C F Right Design 1802#
BT MS Witch 370P#

Connealy Onward#
Shady Brook Entense 76D 29H

Mid Performer 104
Huskett Performiss 034#

CED	BW	WW	YW	Milk	Dam Production
+2	+1.1	+44	+85	+22	na

Bred to Sitz Resilient /Clean Up Bull, Pregnancy tested to calve 3/10/23

251 GM 2-2 Nugget 122

McDonnell Angus

Cow *Reg: 20276145* *Birth Date: 04/21/21* *Tattoo: 122X*

S A V Renown 3439#
BCC Renown 1G
JAF MS Witch 3S

C C A Uno 049#
McD-1 Nugget 3265
Nugget Performiss 004

Rito 707 of Ideal 3407 7075
S A V Blackcap May 4136

C F Right Design 1802#
BT MS Witch 370P#

Sitz Upward 307R#
Mytty Countess 906

Cole Creek Black Cedar 46P#
Schmaus Nugget 489

CED	BW	WW	YW	Milk	Dam Production
+4	+0.7	+59	+103	+21	na

Bred to Sitz Resilient 10208, Pregnancy tested to calve 3/1/23

252 McD Jestress 174

McDonnell Angus

Cow *Reg: 20279807* *Birth Date: 03/14/21* *Tattoo: 174*

Basin Payweight 1682#
Brown Pay Back 7012
BAR Abigale 5312

Mytty In Focus#
Craft Miss Mytty L32 W156
Craft Jestress 406-G818

Basin Payweight 006S#
21AR O Lass 7017

S A V International 2020#
S A V Abigale 5646

S A F Focus of E R#
Mytty Countess 906

Connealy KC 5029
Craft Jestress W453 406

CED	BW	WW	YW	Milk	Dam Production
+10	-0.7	+59	+97	+20	na

Bred to Sitz Resilient 10208, Pregnancy tested to calve 3/1/23

Expect heifers to calve up to 15 days earlier.

253 McD Altune of Conanga 176

McDonnell Angus

Cow *Reg: 20279808* *Birth Date: 03/16/21* *Tattoo: 176*

Basin Payweight 1682#
Brown Pay Back 7012
BAR Abigale 5312

Basin Payweight 006S#
21AR O Lass 7017

S A V International 2020#
S A V Abigale 5646

PA Power Tool 9108#
JVC Altune of Conanga
JVC Altune of Conanga Y1109

G A R Predestined#
Shamrocks Beebee Queen 3095

S A V Pioneer 7301#
JVC Altune of Conanga 803

CED	BW	WW	YW	Milk	Dam Production
+9	+0.0	+62	+106	+26	na

Bred to Clean up bull, Pregnancy tested to calve 4/19/23

254 GM 4-8 Juanadalen 103

McDonnell Angus

Cow *Reg: 20276135* *Birth Date: 03/06/21* *Tattoo: 103*

PVF Insight 0129#
Deppe JA Insight 898
Champion Hill Georgina 107

S A V Brilliance 8077#
PVF Missie 790

S A V Brave 8320
Champion Hill Georgina 6208

MAR Innovation 251#
McD GM -2-3-2 Juanadalen 939
McD-3-2 Juanadaleen 671

Connealy Impression#
MAR Final Kahuna 856#

Spur Franchise of Garton
McD-2 Juanadaleen 344

CED	BW	WW	YW	Milk	Dam Production
+4	+1.5	+58	+103	+24	na

Bred to Sitz Resilient 10208, Pregnancy tested to calve 3/1/23

255 GM 2-7 Performiss 105

McDonnell Angus

Cow *Reg: 20276144* *Birth Date: 02/20/21* *Tattoo: 105*

PVF Insight 0129#
Deppe JA Insight 898
Champion Hill Georgina 107

S A V Brilliance 8077#
PVF Missie 790

S A V Brave 8320
Champion Hill Georgina 6208

Deppe 928 Impression 518
GM -6 Performiss 987
McD Performiss 238#

Connealy Impression#
Deppe FA Bachel Beauty 928#

Willekes Converter 4402-9#
313 Performiss 006

CED	BW	WW	YW	Milk	Dam Production
+4	+2.7	+63	+109	+25	na

Bred to Clean up bull, Pregnancy tested to calve 3/22/23

256 GM 4-9 Notchess 109

McDonnell Angus

Cow *Reg: 20276141* *Birth Date: 02/27/21* *Tattoo: 109*

PVF Insight 0129#
Deppe JA Insight 898
Champion Hill Georgina 107

S A V Brilliance 8077#
PVF Missie 790

S A V Brave 8320
Champion Hill Georgina 6208

AB-LVS Capitalist 4507
GM -2-4-2 Notchess 968
McD -4-2 Notchess 583#

Connealy Capitalist 028#
Ab-Lvs Emma 096#

Spur Franchise of Garton
McD-2 Notchess 341

CED	BW	WW	YW	Milk	Dam Production
+2	+3.1	+61	+110	+24	na

Bred to Clean up bull, Pregnancy tested to calve 4/3/23

257 GM 3-5 Performiss 112

McDonnell Angus

Cow *Reg: 20277402* *Birth Date: 03/17/21* *Tattoo: 112*

PVF Insight 0129#
Deppe JA Insight 898
Champion Hill Georgina 107

S A V Brilliance 8077#
PVF Missie 790

S A V Brave 8320
Champion Hill Georgina 6208

AB-LVS Capitalist 4507
GM -2-2 Performiss 962
McD-2 Performiss 328

Connealy Capitalist 028#
Ab-Lvs Emma 096#

Basin Yellowstone R178#
Mid Performiss 746

CED	BW	WW	YW	Milk	Dam Production
+9	+0.5	+60	+105	+23	na

Bred to Sitz Resilient /Clean Up Bull, Pregnancy tested to calve 3/10/23

258 GM 2-3 Lucy 114

McDonnell Angus

Cow *Reg: 20276139* *Birth Date: 02/17/21* *Tattoo: 114*

PVF Insight 0129#
Deppe JA Insight 898
Champion Hill Georgina 107

S A V Brilliance 8077#
PVF Missie 790

S A V Brave 8320
Champion Hill Georgina 6208

AB-LVS Capitalist 4507
GM -2 Lucy 956
McD Lucy 311

Connealy Capitalist 028#
Ab-Lvs Emma 096#

Connealy Consensus 7229#
McD-3 Lucy 146

CED	BW	WW	YW	Milk	Dam Production
+6	+1.6	+64	+112	+26	na

Bred to Sitz Resilient 10208, Pregnancy tested to calve 3/1/23

259 GM 3-8 Rito 115

McDonnell Angus

Cow *Reg: 20276137* *Birth Date: 03/16/21* *Tattoo: 115*

PVF Insight 0129#
Deppe JA Insight 898
Champion Hill Georgina 107

S A V Brilliance 8077#
PVF Missie 790

S A V Brave 8320
Champion Hill Georgina 6208

Deppe 928 Impression 518
GM -6-1 Miss Rito 947
McD-1 Miss Rito 693#

Connealy Impression#
Deppe FA Bachel Beauty 928#

C C A Uno 049#
Miss Rito 8503

CED	BW	WW	YW	Milk	Dam Production
+6	+2.1	+57	+98	+25	na

Bred to Sitz Resilient 10208, Pregnancy tested to calve 3/1/23

260 GM 3-9 Lucy 118

McDonnell Angus

Cow *Reg: 20277404* *Birth Date: 03/09/21* *Tattoo: 118*

PVF Insight 0129#
Deppe JA Insight 898
Champion Hill Georgina 107

S A V Brilliance 8077#
PVF Missie 790

S A V Brave 8320
Champion Hill Georgina 6208

Deppe 928 Impression 518
GM -6-2 Lucy 938
McD -2 Lucy 6119

Connealy Impression#
Deppe FA Bachel Beauty 928#

Basin Payweight 107S#
Coleman Lucy Y145

CED	BW	WW	YW	Milk	Dam Production
+9	+0.7	+61	+104	+24	na

Bred to Clean up bull, Pregnancy tested to calve 3/24/23

Expect heifers to calve up to 15 days earlier.

Registered Angus Bred Heifers

261 — GM 4-6 Daisey 126

McDonnell Angus

Cow *Reg: 20276138* *Birth Date: 03/16/21* *Tattoo: 126*

PVF Insight 0129#
Deppe JA Insight 898
Champion Hill Georgina 107

S A V Brilliance 8077#
PVF Missie 790

S A V Brave 8320
Champion Hill Georgina 6208

AB-LVS Capitalist 4507
GM -2-2-1 Daisey 950
McD-2-1 Daisy 6526

Connealy Capitalist 028#
Ab-Lvs Emma 096#

McD SF Total 1348
McD-1 Daisy 3536

CED	BW	WW	YW	Milk	Dam Production
+3	+2.6	+68	+118	+21	na

Bred to Clean up bull, Pregnancy tested to calve 3/22/23

262 — GM 2-3 Enchantress 129

McDonnell Angus

Cow *Reg: 20277403* *Birth Date: 03/17/21* *Tattoo: 129*

PVF Insight 0129#
Deppe JA Insight 898
Champion Hill Georgina 107

S A V Brilliance 8077#
PVF Missie 790

S A V Brave 8320
Champion Hill Georgina 6208

MAR Innovation 251#
GM -2 Enchantress 910
MID BAR Enchantress 187

Connealy Impression#
MAR Final Kahuna 856#

Bon View New Design 1407#
Stevenson Enchantress H30H

CED	BW	WW	YW	Milk	Dam Production
+5	+1.1	+54	+96	+25	na

Bred to Sitz Resilient 10208, Pregnancy tested to calve 3/1/23

"We also continue to believe and become more convinced every year that breeding true efficiency, backed by large, collected data sets for intake, offer the industry the greatest opportunity to change and improve the profitability of our business. Environments will only allow for so much weaning weight to be expressed with changes in management or additional supplementations. That is why we put so much emphasis on RFI and on maternal production and longevity. With disciplined selection it has been proven numerous times and in multiple countries that one can reduce grass and hay consumption by up to 20% without effecting weaning weights."

- Leo McDonnell

Commercial Heifers

LOT 270 - 45 Commercial Bred Angus Heifers from Lehfeldt Ranch of Lavina, Montana.

- ✔ 21 day breeding from May 22nd to June 13th. Expect these heifers to start calving February 15th.
- ✔ Natural service to high efficiency Angus bulls.
- ✔ Ultrasounded earlier and will be preg tested again prior to sale.
- ✔ No vaccinations this fall.

The Lehfeldt's have been using high efficiency tested bulls from Midland Bull Test & McDonnell Angus for over 10 years. These heifers are stacked generations for maternal and efficiency.

You will like the kind as they are long ribbed, good fleshing and know how to travel and range. They were summered on top of the Snowy Mountain Range and are weighing around 1100 lbs.

You can buy the whole load or however many you want!

Contact
Eric Lehfeldt or Leo McDonnell
406-698-9908

Expect heifers to calve up to 15 days earlier.

New Generation of Performance

We have maxed out what mother nature will allow us in weaning weights in these drier, short grass environments without heavy supplementation.

The next big advance in profitability on the ranch will be the introduction of efficiency genetics that allow a 20- 30% reduction in feed/grass inputs while still maintaining, or even increasing the same production level as one looks at pounds per unit produced.

McDonnell Angus
BEEF COUNTRY GENETICS
The Efficiency Breeders

ADG - Average Daily Gain
DMI - Dry Matter Intake
RFI - Residual Feed Intake
Eff Index - measures how efficiently feed is converted to pounds of beef and ties it with RFI

It is important you only compare bulls within groups as rations vary and so does weather.

Fall bulls were tested this summer for intake. The warmer weather sure improves their ADG and Feed Conversion. There are 2 different test groups represented in the 2-year-old bulls and also in the fall bulls. RFI are just within each group.

Important to note that RFI is an Index with half being over and half being under.

No doubt, if these bulls would have been tested against other Angus herds, they would have all been negative RFI.

These bulls were fed a high roughage ration of 96 MegaCal's, so don't expect a lot of 4lb. feed conversion cattle.

Coming Two Year Old Efficiency • test date 3/8/22

Lot	Final WT	ADG (lbs)	AvgDMI (lbs)	RFI (lbs)	Feed Conv	Adj Feed Conv	DMI EPD	RFI EPD
6	1243	4.50	26.65	-0.04	5.93	5.64	-0.03	-0.07
7	1160	3.62	25.93	0.33	7.16	7.10	-0.03	-0.01
11	1205	4.65	24.91	-1.01	5.36	5.24	-0.19	-0.24
12	1267	4.28	24.80	-2.40	5.79	5.41	-0.30	-0.54
13	1186	3.75	26.52	0.51	7.09	6.92	0.07	-0.09
14	1139	3.90	23.83	-1.23	6.12	6.19	-0.23	-0.30
18	1124	4.28	25.57	0.93	5.99	6.16	-0.06	0.03
21	1198	4.34	31.17	5.20	7.19	7.03	0.58	0.68

Coming Two Year Old Efficiency • test date 3/15/22

Lot	Final WT	ADG (lbs)	AvgDMI (lbs)	RFI (lbs)	Feed Conv	Adj Feed Conv	DMI EPD	RFI EPD
1	1209	5.07	26.37	-0.51	5.19	4.65	-0.10	-0.09
2	1101	4.74	25.00	-0.11	5.28	5.07	0.13	0.03
3	1016	4.45	25.77	2.14	5.80	5.94	0.23	0.29
4	1025	5.03	24.12	-0.35	4.80	4.93	-0.10	-0.23
5	1013	4.41	24.23	0.66	5.50	5.64	0.01	0.00

Coming Two Year Old Efficiency • test date 3/15/22 Continued

Lot	*Final WT*	*ADG (lbs)*	*AvgDMI (lbs)*	*RFI (lbs)*	*Feed Conv*	*Adj Feed Conv*	*DMI EPD*	*RFI EPD*
8	1043	4.67	23.48	-0.79	5.03	5.06	-0.07	-0.09
9	71	3.55	21.87	-0.09	6.17	6.44	-0.19	-0.01
15	1055	5.11	24.32	-0.66	4.76	4.78	-0.00	-0.08
17	1157	4.89	24.98	-1.01	5.10	4.72	0.01	-0.01
19	1077	4.34	23.35	-0.97	5.37	5.23	-0.34	-0.31
22	1191	4.83	26.85	0.49	5.55	5.01	0.17	0.24
23	1129	4.12	24.27	-0.42	5.88	5.48	0.02	0.12
24	1049	5.27	23.30	-1.76	4.43	4.48	0.02	-0.19
25	1065	4.70	25.68	1.08	5.46	5.40	0.42	0.29
26	1026	4.70	24.54	0.46	5.23	5.34	0.29	0.23
28	1037	4.41	23.28	-0.60	5.29	5.32	-0.23	-0.27
29	1106	3.79	24.47	0.46	6.46	6.09	-0.01	0.09
30	1046	4.37	23.81	-0.13	5.45	5.44	-0.07	-0.08
31	NA	NA						
32	1059	5.73	25.75	-0.02	4.50	4.56	0.30	0.07
33	1048	4.50	23.79	-0.35	5.28	5.27	-0.01	-0.03

Fall Bulls Feed Intake • test date 8/8/22 • Group 1

Lot	*Final WT*	*ADG (lbs)*	*AvgDMI (lbs)*	*RFI (lbs)*	*Feed Conv*	*Adj Feed Conv*	*DMI EPD*	*RFI EPD*
51	1199	4.87	28.42	0.20	5.84	5.52	-0.05	-0.28
52	1095	4.48	29.28	3.51	6.55	6.63	0.10	0.08
53	1064	3.55	22.86	-1.63	6.43	6.55	-0.37	-0.33
54	1083	3.73	26.43	1.39	7.08	7.13	-0.00	0.10
58	1235	3.79	26.94	-1.28	7.11	6.44	0.10	0.05
62	977	4.03	21.89	-1.04	5.43	6.00	-0.53	-0.50
63	1060	3.79	24.25	-0.33	6.38	6.55	-0.25	-0.18
64	1041	4.37	26.41	1.85	6.04	6.36	-0.04	0.02
68	1193	4.50	27.76	-0.09	6.18	5.83	-0.08	-0.17
69	1049	3.77	24.54	0.22	6.52	6.74	-0.27	-0.20
70	1084	3.68	25.00	-0.04	6.78	6.81	-0.38	-0.31
71	1079	3.06	26.98	2.47	8.79	8.76	-0.18	0.04
72	1140	4.98	28.44	1.39	5.70	5.64	0.15	0.06
73	1169	4.25	26.34	-0.84	6.19	5.91	-0.31	-0.32
74	1160	5.00	26.50	-0.99	5.30	5.16	-0.27	-0.37
75	1189	4.10	28.35	0.86	6.92	6.49	-0.09	-0.10
76	1052	3.17	24.16	0.13	7.59	7.74	-0.37	-0.14
79	1078	2.69	21.63	-2.60	8.03	7.96	-0.44	-0.30
80	1010	4.70	22.71	-1.39	4.83	5.26	-0.17	-0.34
81	1204	4.70	28.73	0.51	6.11	5.74	0.16	0.07
82	1090	4.01	25.86	0.51	6.45	6.49	0.05	0.08
83	987	3.92	21.67	-1.41	5.54	6.04	-0.16	-0.14
84	1146	4.48	25.55	-1.30	5.70	5.55	-0.03	-0.13
85	1085	4.41	25.07	-0.44	5.69	5.80	0.01	-0.04
102	1270	5.25	31.31	1.39	5.98	5.42	0.81	0.54
103	1158	4.32	25.02	-1.98	5.78	5.57	0.22	0.12
104	1116	4.03	24.03	-1.90	5.95	5.87	0.02	-0.06
105	1158	4.23	25.95	-0.99	6.13	5.89	0.25	0.13
106	1204	4.17	28.02	0.15	6.71	6.24	-0.10	-0.14
107	1040	4.76	22.29	-2.49	4.68	4.98	-0.05	-0.21
108	1159	4.96	28.09	0.64	5.66	5.52	0.36	0.26
109	1079	4.41	26.52	1.12	6.01	6.15	0.62	0.60
110	1080	3.97	27.03	1.92	6.83	6.93	0.27	0.39
121	1072	3.66	25.00	0.24	6.82	6.91	-0.20	-0.19
122	1124	4.32	27.12	0.84	6.28	6.20	-0.00	-0.08

Fall Bulls Feed Intake • test date 8/8/22 • Group 1 Continued

Lot	*Final WT*	*ADG (lbs)*	*AvgDMI (lbs)*	*RFI (lbs)*	*Feed Conv*	*Adj Feed Conv*	*DMI EPD*	*RFI EPD*
123	1137	4.34	26.98	0.42	6.21	6.08	0.06	-0.04
124	1070	3.42	26.57	2.01	7.77	7.86	-0.01	0.17
125	998	3.77	25.44	2.20	6.74	7.27	0.00	0.07
163	1026	3.53	22.71	-0.97	6.45	6.76	-0.53	-0.31
164	1202	4.48	27.40	-0.62	6.11	5.72	0.12	0.03
171	1170	5.03	25.84	-1.87	5.14	4.98	0.00	-0.24
173	1006	3.62	22.62	-0.71	6.25	6.68	-0.27	-0.16
174	1060	4.30	24.80	-0.13	5.76	5.97	-0.28	-0.36
175	975	4.17	23.24	0.24	5.57	6.17	0.28	0.26

Fall Bulls Feed Intake • test date 8/8/22 • Group 2

Lot	*Final WT*	*ADG (lbs)*	*AvgDMI (lbs)*	*RFI (lbs)*	*Feed Conv*	*Adj Feed Conv*	*DMI EPD*	*RFI EPD*
55	1114	5.34	24.67	-2.09	4.63	4.05	-0.09	-0.25
56	897	4.48	22.66	0.20	5.06	5.22	-0.13	-0.23
57	883	4.19	22.46	0.35	5.37	5.58	-0.07	-0.16
59	1036	4.63	24.65	-0.49	5.33	4.88	-0.08	-0.13
60	787	3.09	16.51	-3.42	5.35	5.95	-0.57	-0.44
61	866	4.03	20.55	-1.19	5.08	5.35	-0.07	-0.09
65	888	3.64	21.58	-0.46	5.94	6.05	-0.13	-0.13
66	935	4.41	21.67	-1.48	4.93	4.90	-0.08	-0.19
77	884	4.43	21.98	-0.22	4.95	5.17	-0.21	-0.21
78	818	3.37	20.17	-0.44	5.98	6.49	-0.31	-0.34
86	911	3.17	24.56	2.18	7.71	7.61	0.28	0.38
87	1001	4.03	24.76	0.46	6.15	5.73	-0.00	-0.03
88	1038	3.79	24.69	-0.22	6.52	5.86	-0.22	-0.26
89	901	3.42	23.32	1.08	6.82	6.84	0.02	0.12
90	1002	4.61	23.96	-0.53	5.20	4.90	0.24	0.14
91	1071	4.03	26.15	0.57	6.49	5.71	0.19	0.17
92	948	4.12	27.09	3.77	6.57	6.42	0.75	0.82
93	817	3.00	22.33	1.85	7.43	8.00	0.23	0.39
95	986	4.43	26.08	1.96	5.90	5.62	0.48	0.51
96	924	3.97	21.61	-1.23	5.44	5.41	0.09	0.13
97	855	3.44	23.59	2.23	6.87	7.20	0.30	0.47
98	875	4.21	21.56	-0.40	5.12	5.37	-0.06	-0.04
99	983	4.34	23.66	-0.40	5.44	5.18	0.04	0.03
100	845	3.81	20.77	-0.53	5.43	5.80	-0.07	-0.01
101	853	3.35	20.08	-1.23	5.99	6.27	-0.04	-0.10
111	1052	4.43	25.04	-0.33	5.65	5.09	-0.06	-0.02
112	1082	4.74	24.60	-1.39	5.19	4.60	-0.15	-0.14
113	1156	4.96	26.98	-0.42	5.45	4.58	0.03	-0.02
114	1069	4.41	25.29	-0.37	5.73	5.09	-0.05	0.00
115	1032	4.21	24.29	-0.62	5.77	5.26	-0.11	-0.04
116	1024	3.95	27.76	3.04	7.05	6.43	0.16	0.38
118	1076	4.21	25.55	-0.18	6.07	5.35	-0.06	0.08
119	1139	5.05	29.21	2.07	5.79	4.94	0.52	0.51
120	1235	5.29	25.53	-3.40	4.83	3.86	-0.42	-0.50
126	975	4.08	24.87	1.06	6.11	5.82	0.44	0.51
127	864	3.64	21.69	0.11	5.97	6.23	0.32	0.41
128	1038	4.03	22.40	-2.60	5.54	5.00	0.13	0.14
129	820	4.14	21.10	0.22	5.08	5.62	0.01	-0.01
130	882	4.52	21.96	-0.22	4.86	5.10	-0.02	-0.05
131	940	3.40	22.97	0.00	6.78	6.56	0.03	0.09
132	883	3.57	23.35	1.39	6.54	6.69	0.03	0.11
133	873	3.77	19.36	-2.45	5.12	5.32	-0.35	-0.35

Fall Bulls Feed Intake • test date 8/8/22 • Group 2 Continued

Lot	*Final WT*	*ADG (lbs)*	*AvgDMI (lbs)*	*RFI (lbs)*	*Feed Conv*	*Adj Feed Conv*	*DMI EPD*	*RFI EPD*
134	883	4.14	19.84	-2.25	4.79	4.97	-0.15	-0.19
135	790	3.20	18.67	-1.37	5.82	6.47	-0.40	-0.31
136	1037	3.40	25.57	0.79	7.53	6.71	0.03	0.10
137	832	4.23	20.11	-1.01	4.76	5.21	-0.31	-0.31
138	912	2.93	22.53	0.22	7.67	7.53	-0.23	-0.10
139	932	4.28	22.49	-0.60	5.25	5.23	0.21	0.20
140	872	4.76	23.85	1.81	5.02	5.35	0.45	0.33
142	926	5.05	22.71	-0.46	4.49	4.58	0.37	0.19
143	903	5.22	23.94	1.15	4.59	4.80	0.50	0.35
145	892	3.42	23.96	1.92	7.02	7.10	0.10	0.17
146	883	4.03	23.94	1.87	5.93	6.13	0.30	0.25
147	812	3.40	19.71	-0.79	5.81	6.35	-0.23	-0.20
148	974	4.32	23.57	-0.31	5.47	5.24	-0.05	-0.14
149	829	4.41	20.44	-0.68	4.64	5.12	0.18	0.04
150	877	3.33	22.29	0.55	6.70	6.86	0.18	0.28
153	881	4.41	20.68	-1.46	4.68	4.90	-0.17	-0.27
155	982	4.54	23.17	-0.93	5.10	4.88	0.01	-0.08
157	963	4.76	26.52	2.71	5.56	5.44	0.50	0.49
161	858	4.08	22.16	0.55	5.42	5.76	0.01	-0.02
161	858	4.08	22.16	0.55	5.42	5.76	0.01	-0.02
162	833	3.81	21.21	0.18	5.56	6.01	-0.05	-0.00
165	1122	4.37	25.00	-1.63	5.72	4.87	-0.21	-0.20
166	1006	4.67	25.66	1.06	5.49	5.16	0.21	0.22
168	828	4.45	22.02	0.93	4.96	5.49	0.13	0.03
170	1003	4.67	25.51	0.97	5.46	5.15	0.16	-0.00
172	976	4.78	26.17	2.12	5.46	5.28	0.23	0.15

McDonnell Coming Two Year Olds - Ultrasound 4/1/22

Lot	*Scan Wt*	*PCT IMF*	*Adj IMF*	*IMF Ratio*	*Ribeye*	*Adj Ribeye*	*Ribeye Ratio*	*Rib Fat*
6	1290	3.64	3.5	110	13.4	12.7	102	0.37
7	1260	2.72	2.52	79	13.3	12.3	99	0.34
10	1240	2.75	2.55	80	13.3	12.5	101	0.27
11	1260	3.58	3.4	107	13.2	12.4	100	0.3
12	1290	2.71	2.51	79	12.8	11.9	96	0.26
13	1190	3.1	2.9	91	12.5	11.8	95	0.32
14	1220	3.7	3.5	110	12.2	11.3	91	0.31
18	1200	4.62	4.48	141	12	11.3	91	0.37
20	1180	3.03	2.83	89	13.2	12.5	101	0.33
21	1290	2.62	2.55	80	13.2	12.8	103	0.27

MJB Angus Coming Two Year Olds - Ultrasound 4/1/22

Lot	*Scan Wt*	*PCT IMF*	*Adj IMF*	*IMF Ratio*	*Ribeye*	*Adj Ribeye*	*Ribeye Ratio*	*Rib Fat*
1	1220	1.71	1.66	68	14.2	14	109	0.23
2	1140	2.4	2.38	97	14.7	14.7	114	0.2
3	1030	2.29	2.29	93	13	13.1	102	0.23
4	1050	1.86	1.9	78	13.6	13.9	108	0.2
5	1070	2.71	2.68	109	12.7	12.8	99	0.24
8	1030	2.41	2.21	90	13.4	12.8	99	0.14
9	1020	2.56	2.36	96	13	12.5	97	0.22
15	1060	2.58	2.46	100	12.7	12.4	96	0.16
17	1210	2.53	2.49	102	11.5	11.3	88	0.26
19	1060	3.11	3.01	123	11.2	10.9	84	0.24

MJB Angus Coming Two Year Olds - Ultrasound 4/1/22 Continued

Lot	*Scan Wt*	*PCT IMF*	*Adj IMF*	*IMF Ratio*	*Ribeye*	*Adj Ribeye*	*Ribeye Ratio*	*Rib Fat*
22	1160	2.32	2.21	90	12.1	11.6	90	0.26
23	1090	1.72	1.65	67	14.2	13.9	108	0.18
24	1060	2.07	1.97	80	12.7	12.3	95	0.2
25	1040	2.52	2.59	106	15	15.4	119	0.16
26	1040	3.02	2.99	122	10.9	10.8	84	0.19
27	1050	2.33	2.27	93	13.2	12.9	100	0.17
28	1060	2.25	2.28	93	12.4	12.6	98	0.2
29	1070	2.13	2.1	86	13.8	13.7	106	0.23
30	1030	2.42	2.44	100	13.6	13.7	106	0.2
31	1130	2.42	2.41	98	12.4	12.4	96	0.2
32	1040	2.04	2.05	84	13.1	13.1	102	0.15
33	1060	1.83	1.79	73	14.2	14.1	109	0.21

Jocko Valley Angus Fall Bulls - Ultrasound 10/18/22

Lot	*Scan Wt*	*PCT IMF*	*Adj IMF*	*IMF Ratio*	*Ribeye*	*Adj Ribeye*	*Ribeye Ratio*	*Rib Fat*
112	1250	3.36			14.2			0.26
114	1250	2.95			15.5			0.34
115	1270	2.93			13.3			0.34
113	1300	3.27			13.3			0.36
116	1190	3.05			13.7			0.35
118	1220	3.42			12.9			0.19
120	1400	3.78			14			0.29
165	1310	3.98			13.2			0.29
119	1330	4.57			12.4			0.29
111	1160	2.68			13.4			0.26
166	1210	3.35			12.5			0.2

McDonnell - Crowe Fall Bulls - Ultrasound 10/18/22

Lot	*Scan Wt*	*PCT IMF*	*Adj IMF*	*IMF Ratio*	*Ribeye*	*Adj Ribeye*	*Ribeye Ratio*	*Rib Fat*
51	1350	3.86			13.9			0.4
52	1290	3.2			12.8			0.32
53	1200	2.83			12.8			0.29
54	1170	2.84			15.7			0.33
62	1160	2.51	2.24	76	12.8	11.7	96	0.21
63	1150	2.91	2.65	90	12.3	11.4	93	0.28
64	1150	2.59	2.35	80	12.9	11.9	98	0.21
68	1340	3.33			13.1			0.21
69	1210	3.41	3.12	106	12.7	11.5	94	0.21
70	1150	3.66	3.38	115	12.5	11.4	93	0.31
71	1340	3.97	3.7	126	14.5	13.2	108	0.22
72	1290	2.85	2.58	88	14.5	13.1	107	0.15
73	1320	3.58	3.32	113	13.5	12.4	102	0.2
74	1210	3.32	3.06	104	13.8	12.8	105	0.28
75	1360	3.39	3.15	107	14.8	13.6	111	0.37
76	1190	3.2	2.97	101	12.5	11.6	95	0.18
121	1230	2.66			14.7			0.27
122	1210	2.26	1.97	67	12.9	11.8	97	0.27
123	1230	3.08	2.82	100	13.8	13.1	100	0.24
124	1210	2.79	2.54	86	13.8	12.7	104	0.28
125	1180	3.84	3.61	123	13.4	12.3	101	0.25
174	1170	3.58	3.41	116	13	12.3	101	0.28

McDonnell Fall Bulls - Ultrasound 10/18/22

Lot	*Scan Wt*	*PCT IMF*	*Adj IMF*	*IMF Ratio*	*Ribeye*	*Adj Ribeye*	*Ribeye Ratio*	*Rib Fat*
56	1060	3.07	2.79	100	11.8	10.3	97	0.17
57	1050	3.46			12.6			0.27
150	1050	3.51	3.36	100	12.2	11.6	100	0.3
161	1040	3.46	3.18	114	12.9	11.7	110	0.17
170	1160	2.21	1.94	100	12.3	10.9	100	0.22
172	1120	3.88	3.52		13	12.1		0.26

406 Fall Bulls - Ultrasound 10/18/22

Lot	*Scan Wt*	*PCT IMF*	*Adj IMF*	*IMF Ratio*	*Ribeye*	*Adj Ribeye*	*Ribeye Ratio*	*Rib Fat*
86	1090	2.23	2.09	85	12	11.7	94	0.2
87	1160	2.27	2.14	87	12	11.3	91	0.24
88	1240	2.31	2.16	88	13.1	12.3	99	0.22
89	NA							
90	1180	2.78	2.64	107	14.4	13.7	110	0.23
91	1210	3.66	3.44	140	14.1	13.1	106	0.33
92	1130	2.66	2.44	99	13.1	12	97	0.21

McDonnell - Marda Fall Bulls -Ultrasound 10/18/22

Lot	*Scan Wt*	*PCT IMF*	*Adj IMF*	*IMF Ratio*	*Ribeye*	*Adj Ribeye*	*Ribeye Ratio*	*Rib Fat*
58	1330	5.62	5.41	162	13.7	12.8	98	0.5
79	1050	4.76	4.51	135	10.7	10.4	80	0.31
80	1160	3.77	3.54	106	12.7	11.8	91	0.24
81	1330	3.77	3.54	109	12.1	11	89	0.31
83	1080	3.24	3.01	92	13.3	12.6	102	0.2
84	1240	3.46	3.24	99	14.1	13.2	107	0.33
85	1200	4.49	4.29	128	13	12.2	92	0.24
102	1360	4.58	4.34	130	12.6	11.4	88	0.27
103	1340	3.7	3.48	104	14.5	13.6	105	0.23
104	1210	3.59	3.37	101	14.3	13.6	105	0.29
105	1190	3.91	3.69	110	13.1	12.3	95	0.27
106	1300	3.07	2.85	85	16	15.2	117	0.28
107	1150	1.72	1.52	46	15.4	14.7	113	0.14
109	1210	4.07	3.82	114	12.7	11.6	89	0.33
110	1260	2.7	2.51	75	13.4	12.5	96	0.22
126	1190	2.92	2.7	84	14.3	13.3	105	0.31
127	1070	4.4	4.17	129	12.5	11.6	91	0.21
128	1220	3.02	2.78	86	13.9	12.8	101	0.23
163	1090	3.65	3.46	104	13.3	12.8	98	0.27
164	1290	2.6	2.4	72	15.1	14.3	108	0.3
171	1340	3.36	3.16	95	16.4	15.5	119	0.28
173	1070	2.68	2.47	74	13.3	12.8	98	0.15
175	1130	2.64	2.48	100	15.3	14.7	100	0.18

Frosty Creek Angus Fall Bulls - Ultrasound 10/18/21

Lot	*Scan Wt*	*PCT IMF*	*Adj IMF*	*IMF Ratio*	*Ribeye*	*Adj Ribeye*	*Ribeye Ratio*	*Rib Fat*
65	1120	3.69	3.45	111	12.3	11.3	102	0.24
66	1160	3.55	3.32	107	12.1	11.1	100	0.31
93	1040	3.57	3.42	110	11.9	11.4	103	0.3
95	1160	4.11	3.87	125	12.1	11.2	101	0.38
96	1100	3.47	3.26	105	11.8	11.1	100	0.31

Frosty Creek Angus Fall Bulls - Ultrasound 10/18/21 Continued

Lot	*Scan Wt*	*PCT IMF*	*Adj IMF*	*IMF Ratio*	*Ribeye*	*Adj Ribeye*	*Ribeye Ratio*	*Rib Fat*
97	1000	3.99	3.74	121	11.4	10.6	95	0.23
129	1100	3.48	3.29	106	10.4	9.6	86	0.22
130	1120	3.08	2.91	94	11	10.1	91	0.26
131	1190	1.83	1.68	54	12	11.4	103	0.14
132	1150	3.5	3.35	108	11.6	10.8	97	0.23
133	1020	2.54	2.41	78	11.3	10.7	96	0.18
134	1110	3.27	3.14	101	10.1	9.4	85	0.12
135	1030	3.15	3.03	98	11.8	11.3	102	0.21
136	1170	2.3			14.5			0.3
138	1160	3.16	3.02	97	12.1	11.5	104	0.22
139	1120	2.56	2.39	77	13.7	12.9	116	0.23
140	1070	2.56	2.4	77	12.1	11.4	103	0.26
142	1170	3.14	3	97	12.9	12.1	109	0.34
143	1120	4.39	4.28	138	12.1	11.5	104	0.29
145	1120	3.72	3.58	115	11.4	10.6	95	0.25
146	1130	2.89	2.77	89	11.2	10.6	95	0.21
147	1060	4.12	4.05	131	11.2	10.9	98	0.2
148	1180	3.92	3.77	122	11.4	10.7	96	0.43
149	1030	2.28	2.04	66	12.9	12	108	0.13
153	1090	3.6	3.47	112	11.5	10.8	97	0.17
155	1250	3.39	3.25	105	12.3	11.5	104	0.22
157	1150	3.14	3.03	98	13.2	12.7	114	0.31

MJB Fall Bulls - Ultrasound 10/18/21

Lot	*Scan Wt*	*PCT IMF*	*Adj IMF*	*IMF Ratio*	*Ribeye*	*Adj Ribeye*	*Ribeye Ratio*	*Rib Fat*
59	1220	3.54	3.34	102	14.4	13.5	114	0.33
60	980	4.35	4.16	126	11.4	10.8	92	0.16
61	1100	4.13	4.06	123	12	11.8	100	0.23
98	1010	3.09	2.95	90	12	11.6	98	0.17
99	1120	3.41	3.26	99	12.2	11.7	99	0.34
100	1060	2.65	2.46	75	12.4	11.7	99	0.23
101	1040	2.26	2.09	100	13.2	12.6	100	0.18
162	1060	2.97	2.8	85	12.4	11.7	99	0.26

MaternalPlus®

COMMITMENT.

Raising quality registered Angus cattle takes commitment.
As your genetic supplier, we take that seriously.

That's why we participate in MaternalPlus®.
Through MaternalPlus, we devote extra time to tracking maternal traits beyond those normally required, ultimately targeting greater performance and predictability.

The data we choose to gather through this inventory-based program today sets the stage for reproductive and lifetime productivity tools tomorrow — tools to pioneer new ways of selecting the most profitable animals.

Herd improvement starts with smart decisions.
A commitment to the female starts with MaternalPlus.

Contact AGI at 816-383-5100 or agi@angus.org for more information.

ANGUS MEANS BUSINESS.

ANGUS
THE BUSINESS BREED
www.ANGUS.org

FRONTIER LIVE SALE

This Sale will be broadcast live on **www.frontierlivesale.com.** To view a sale,

1. Create an account, if you have already done so skip to next step. To create a new account, click on the word ***Registration*** in the upper right hand corner. You must fill out the information requested. Then click ***Create Account***. An email will be sent to your email account you provided. Please click the link in the email to activate your new account.

2. Once you click the link, your account will now be activated

3. At this point, you may click ***Continue To Browse Our Site***. This will allow you to view all upcoming auctions.

4. Once you see the auction you are interested in, click ***Get Approved To Bid*** for absentee and live bidding.

5. Please enter your information in the form. Depending on the auctioneer, different information may be requested. Click ***I agree to sale terms and conditions***. Congratulations! You are now approved for the auction. Now that you're approved you can participate in the auction and bid on its items.

6. Login on sale day with the credentials provided at registration.

Call 866-313-0123 for tech help.

Mission Statement

To serve our customers by being a leader
in providing genetics that are economically relevant
and offer the greatest enhancement to the overall profitability of their cowherd.

The Bulls

Complete Performance Program	Free Delivery up to 400 miles
Strong Maternal Program	Structurally Sound
Semen Tested & Ready to Go	BVD & PI Tested
Dedicated to the Profitability of our customers	Winter Boarding Available
New Generation Efficiency Genetic	Sight Unseen Satisfaction Guaranteed

Individual videos may be viewed at www.McDonnellBeefCountry.com

Selling **6 Sons**
GRANGER BLACK EAGLE 822

Selling **15 Sons**
MCD EFFECTIVE 789

McDonnell Angus
BEEF COUNTRY GENETICS
Leo & Sam McDonnell
70 Sheep Dip Road
Columbus, MT 59019

FIRST CLASS
US Postage
Paid
Ballyhoo Printing
59457